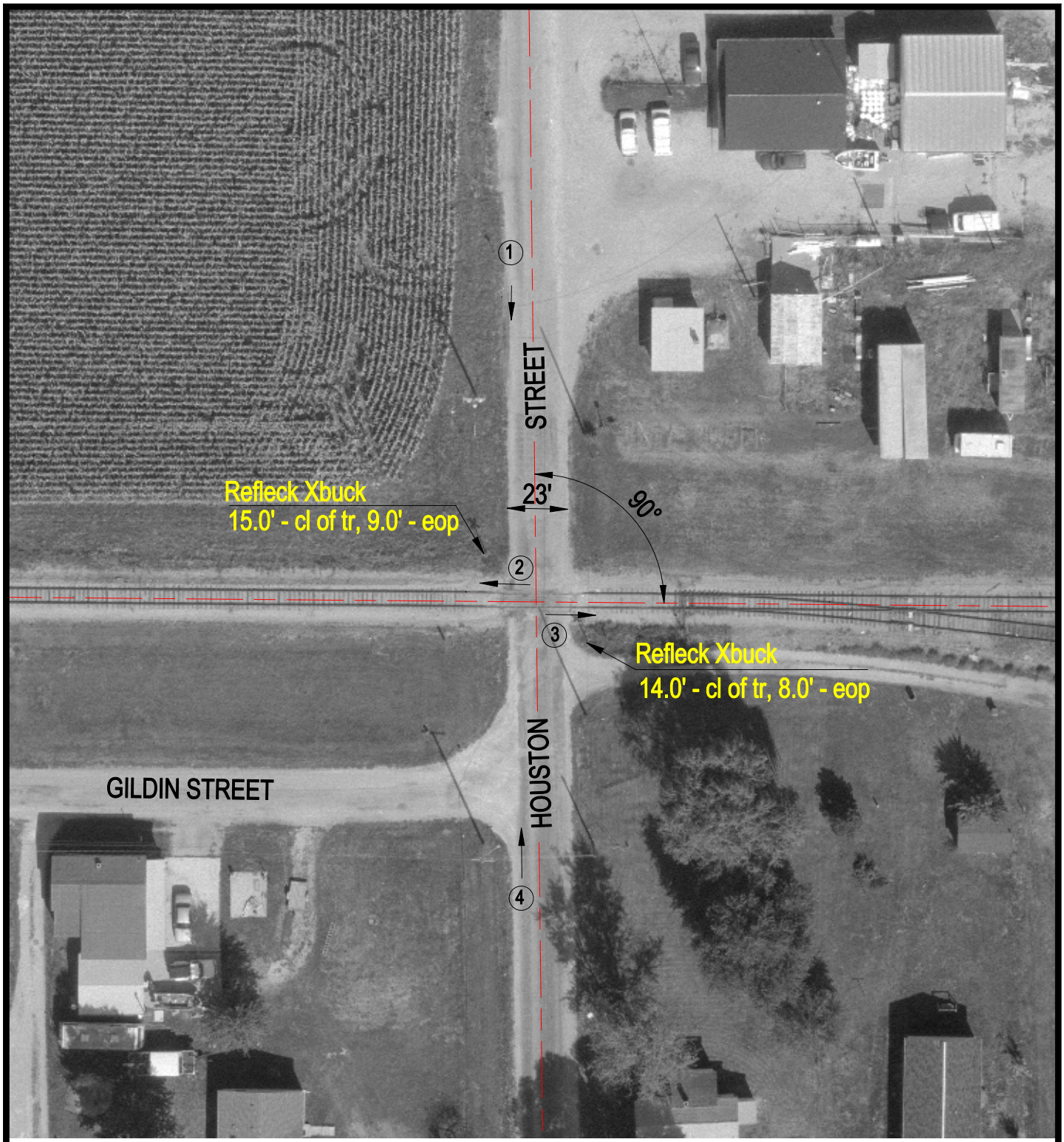

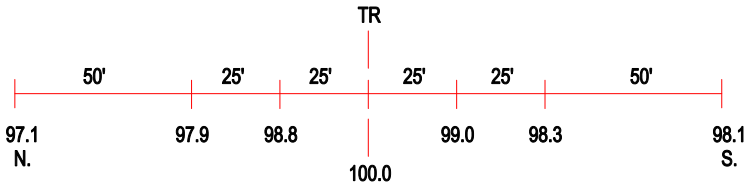

ROAD PROFILE

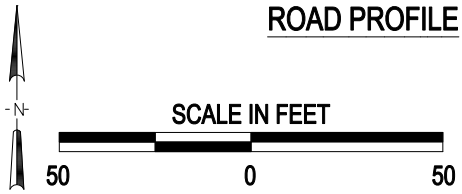

(3) Photo Location

Crossing #:	169966L
Location:	Christian Co., City of Taylorville (I)
Lat/Long:	39°32'18" / 89°18'40"
Railroad:	IMRR
Street:	Houston Street
Railroad Milepost:	100.80
Crossing Protection:	Signs

J:\CHRISTIAN\169966L\169966L.DWG 02/15/01 09:22 PMM