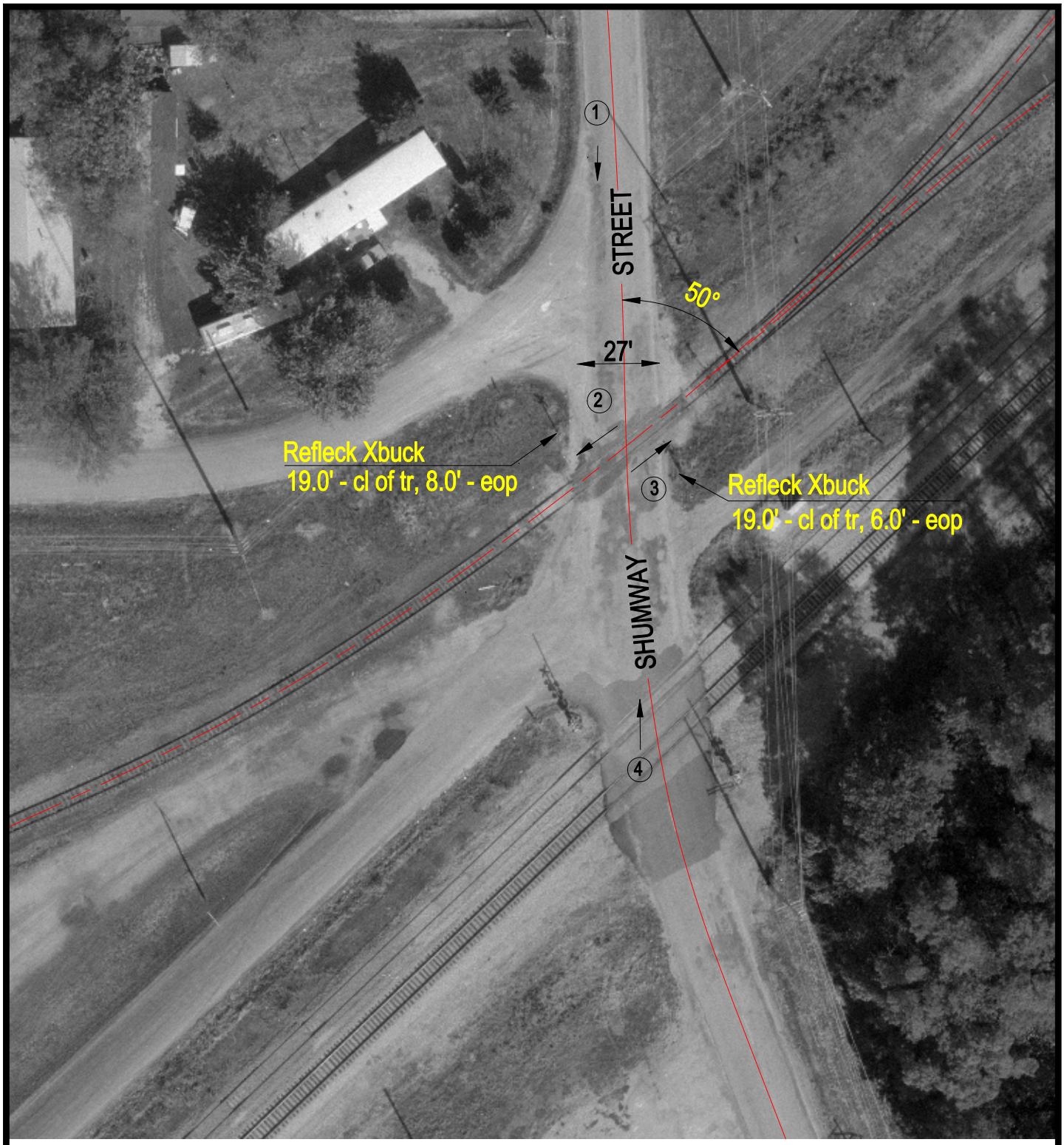

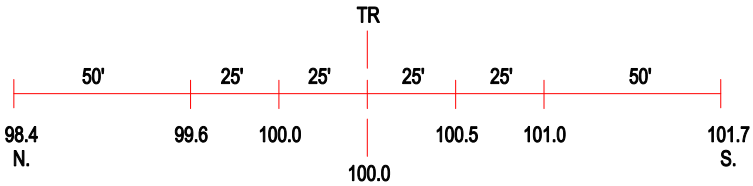

ROAD PROFILE

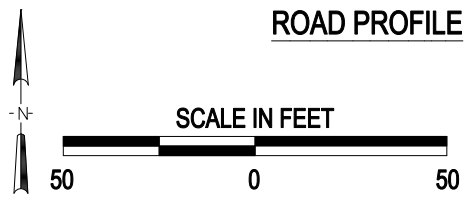

3 Photo Location

Crossing #:	169964X
Location:	Christian Co., City of Taylorville (N)
Lat/Long:	39°32'21" / 89°18'07"
Railroad:	IMRR
Street:	Shumway Street
Railroad Milepost:	100.30
Crossing Protection:	Signs

I:\VCC\CHRISTIAN\169964X\169964X.DWG 12/08/99 10:36 TFG