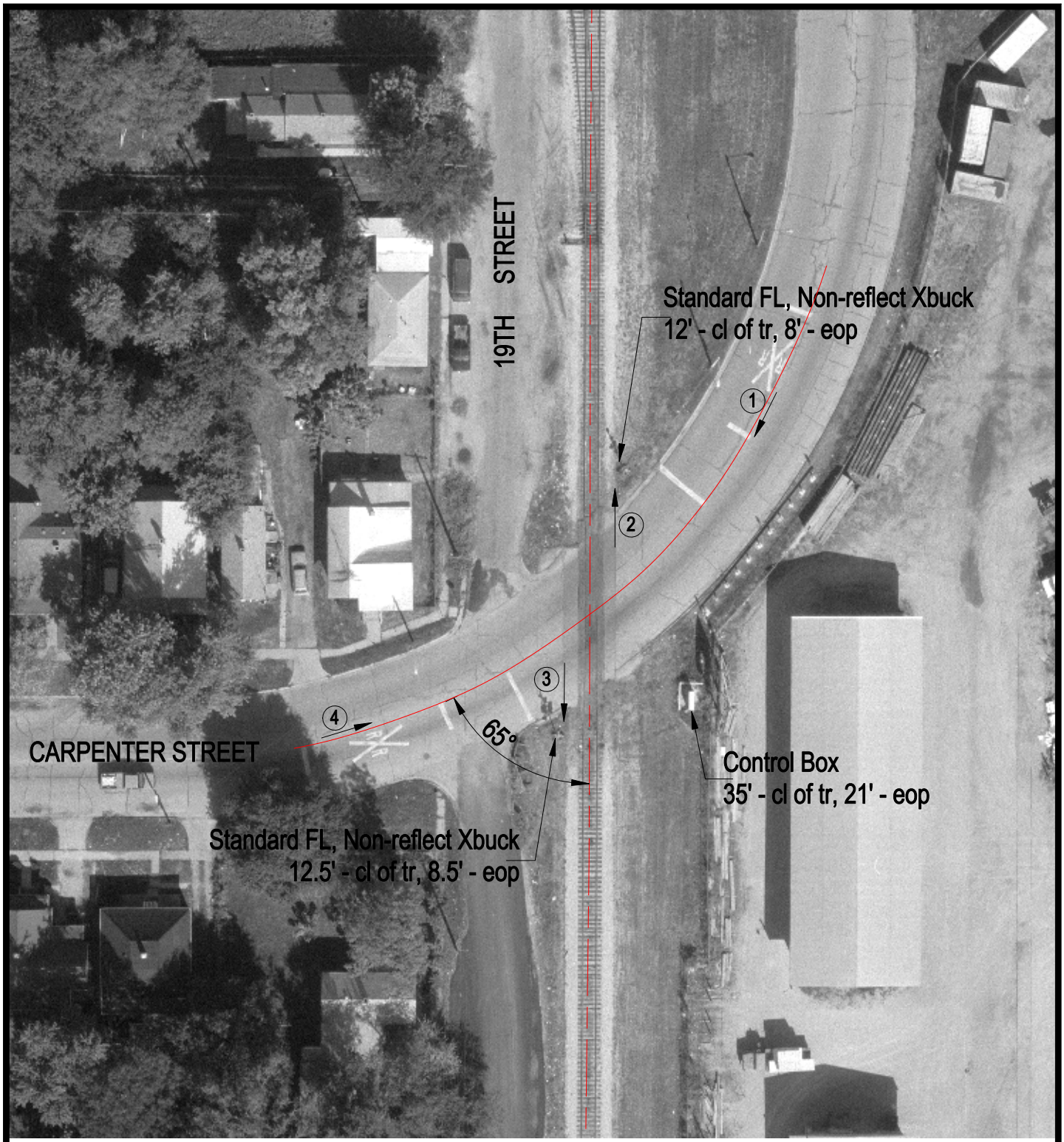

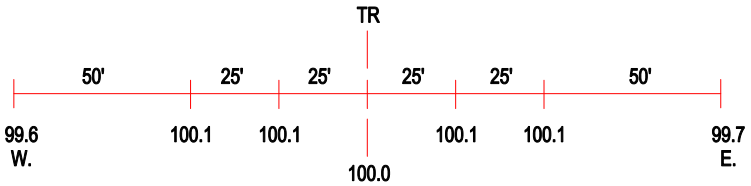

ROAD PROFILE

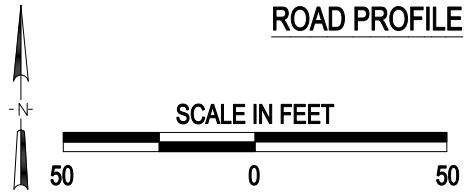

3 Photo Location

Crossing #:	169962J
Location:	Sangamon Co., City of Springfield (In)
Lat/Long:	39°48'26" / 89°37'48"
Railroad:	IMRR
Street:	Carpenter Street
Railroad Milepost:	86.69
Crossing Protection:	Train Activated Devices

J:\SANGAMON\169962J\169962J.DWG 03/08/01 10:57 JLA