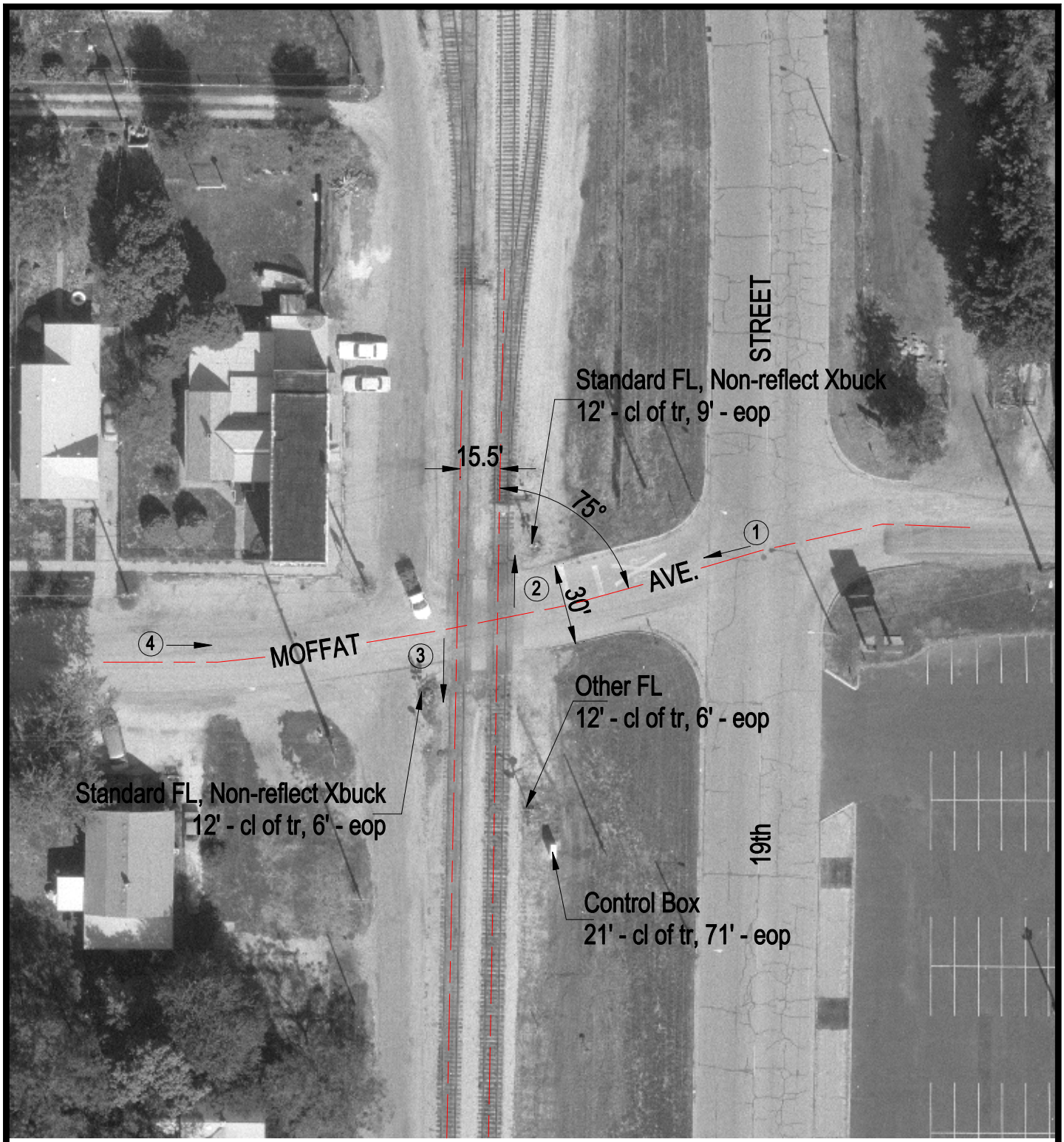

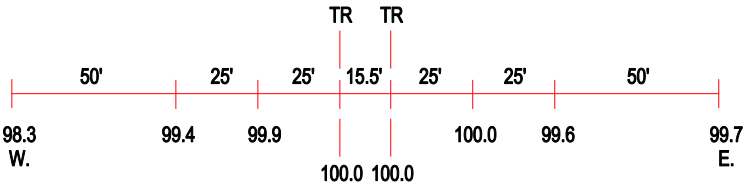

ROAD PROFILE

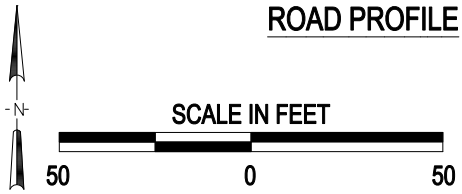

3 Photo Location

Crossing #:	169961C
Location:	Sangamon Co., City of Springfield (In)
Lat/Long:	39°48'34" / 89°37'48"
Railroad:	IMRR
Street:	Moffat Avenue
Railroad Milepost:	86.67
Crossing Protection:	Train Activated Devices

J:\SANGAMON\169961C\169961C.DWG 02/07/00 08:38 TFG