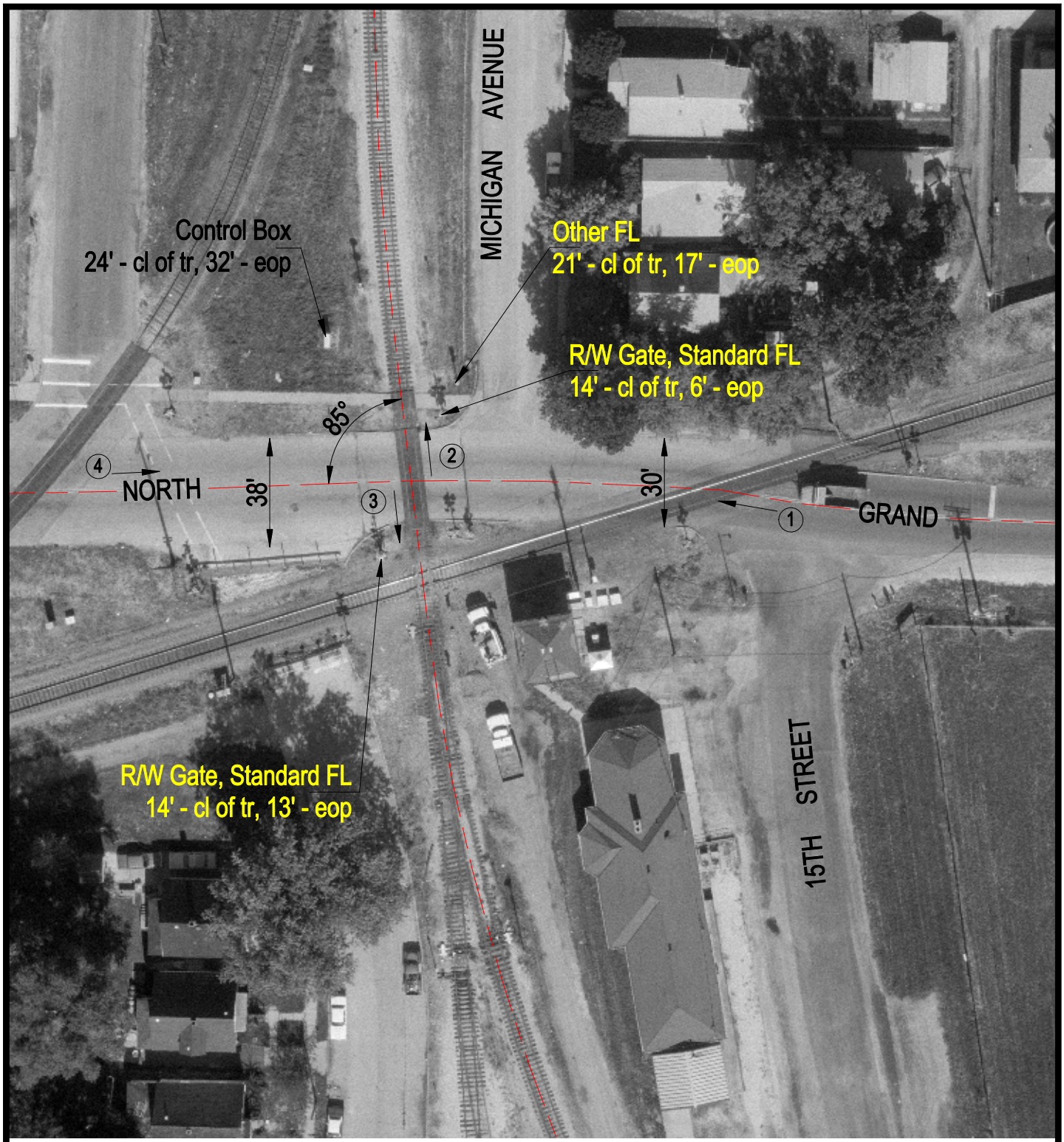

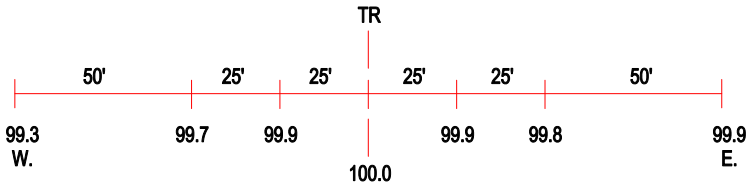

ROAD PROFILE

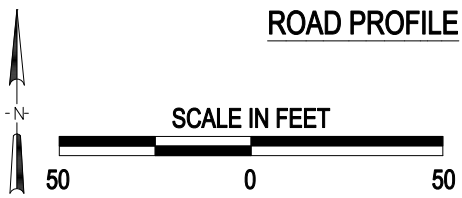

3 Photo Location

Crossing #:	169960V
Location:	Sangamon Co., City of Springfield (In)
Lat/Long:	39°49'02" / 89°38'04"
Railroad:	IMRR
Street:	North Grand Avenue
Railroad Milepost:	86.05
Crossing Protection:	Train Activated Devices

J:\SANGAMON\169960V\169960V.DWG 03/09/01 13:14 JLA