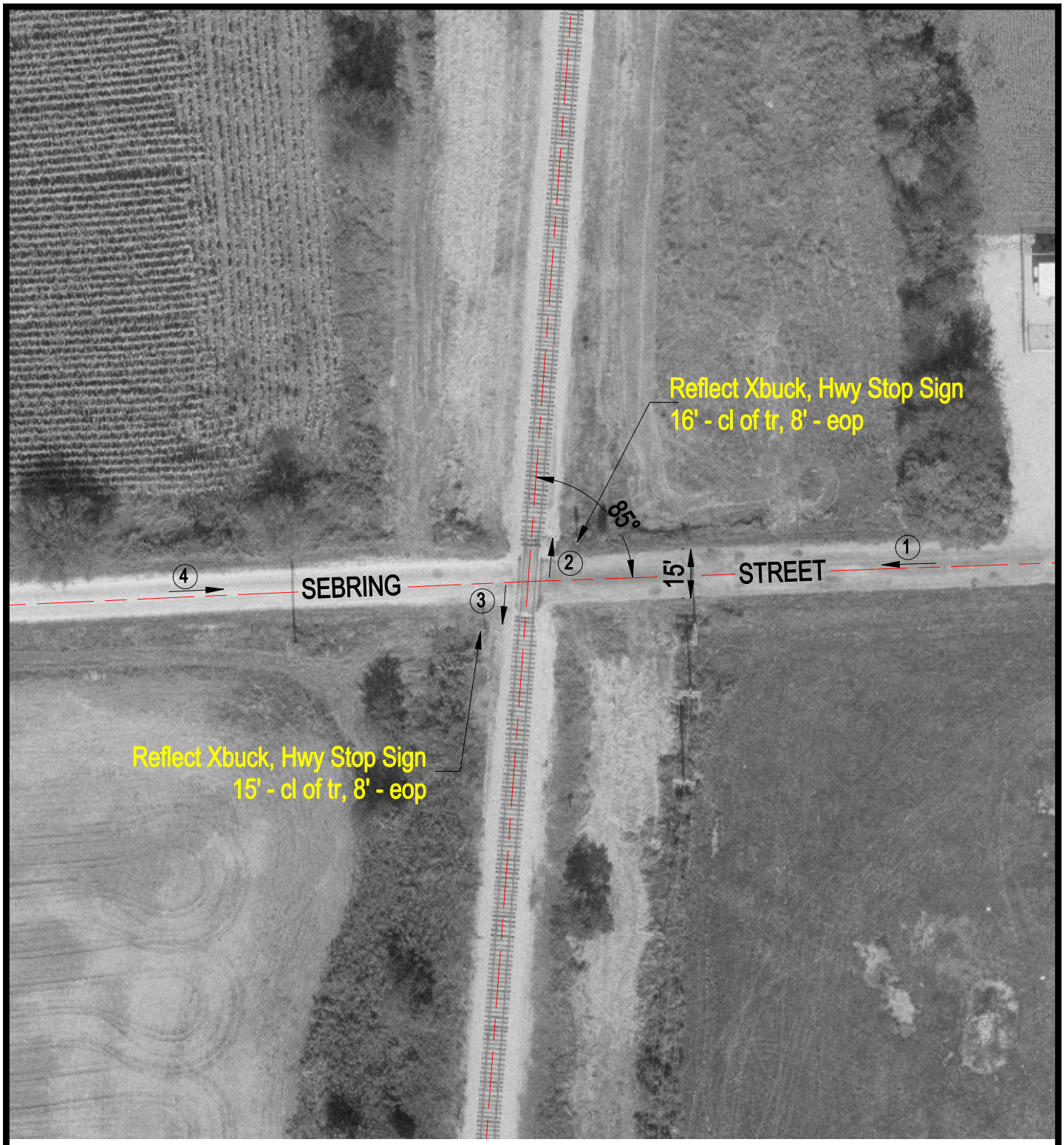

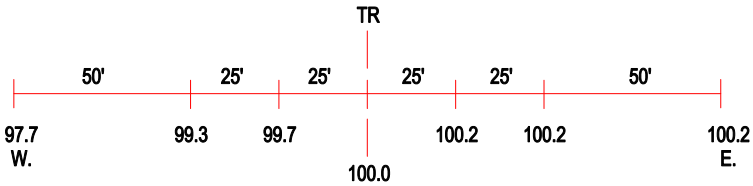

ROAD PROFILE

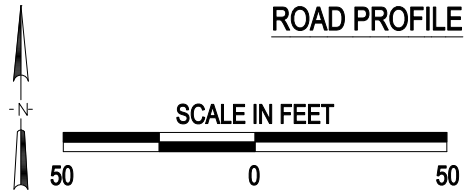

(3) Photo Location

Crossing #:	169950P
Location:	Sangamon Co., City of Sherman (Near)
Lat/Long:	39°57'52" / 89°37'49"
Railroad:	IMRR
Street:	Sebring Street
Railroad Milepost:	81.51
Crossing Protection:	Signs

I:\ICC\SANGAMON\169950P\169950P.DWG 11/15/99 17:40 PMM