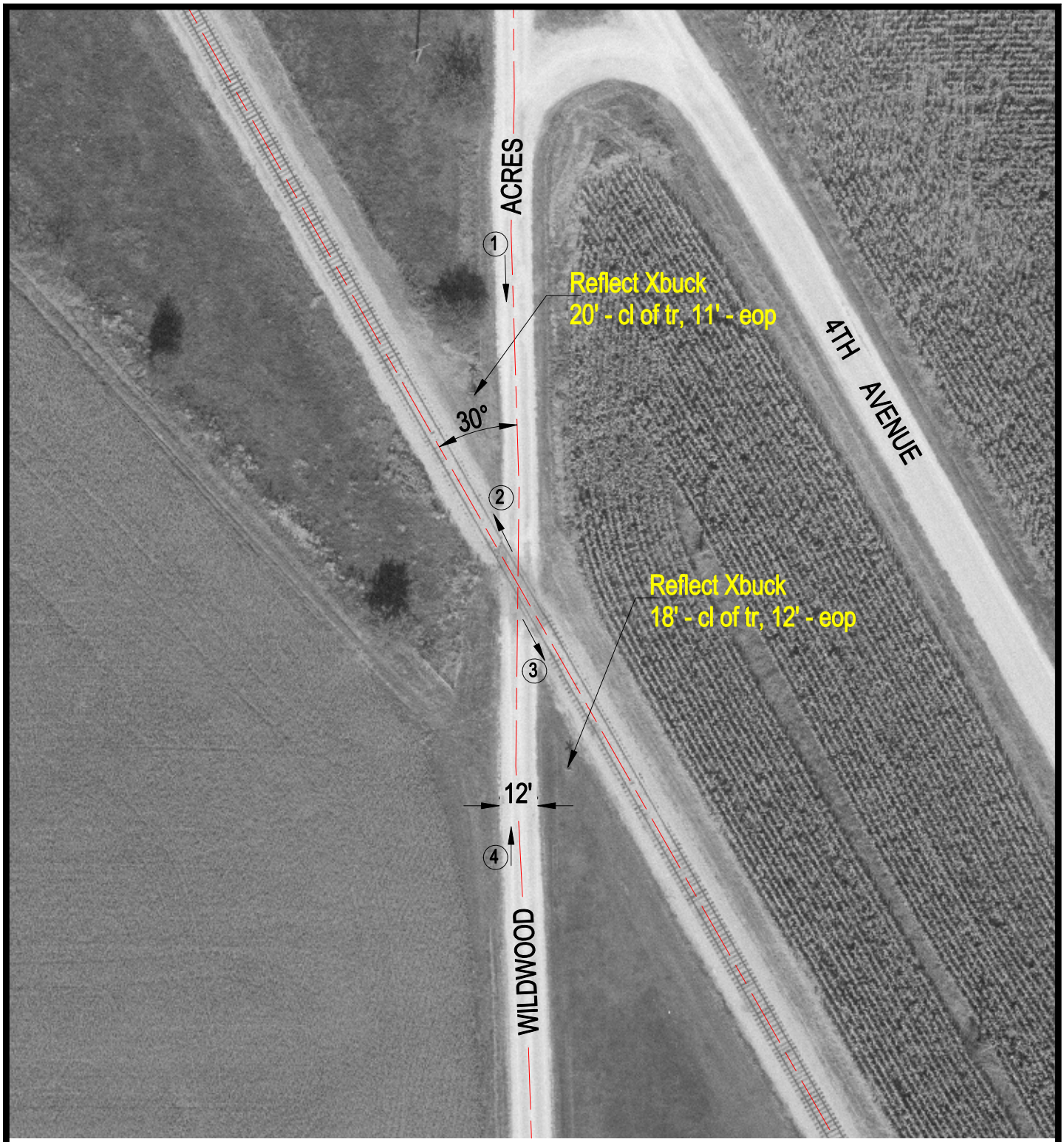

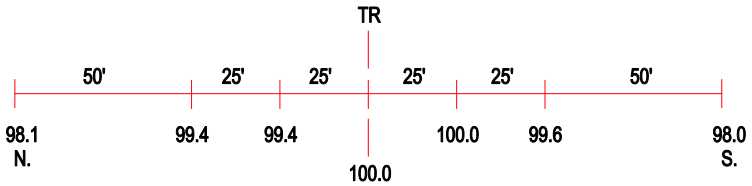

ROAD PROFILE

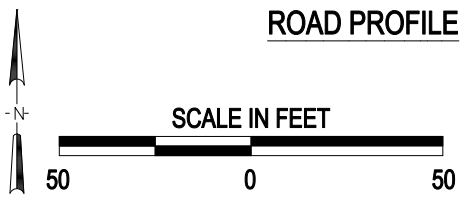

3 Photo Location

Crossing #:	169945T
Location:	Sangamon Co., City of Cantrall (Near)
Lat/Long:	39°55'19" / 89°39'16"
Railroad:	IMRR
Street:	Wildwood Acres
Railroad Milepost:	7.81
Crossing Protection:	Signs

J:\SANGAMON\169945T\169945T.DWG 03/08/01 10:37 JLA