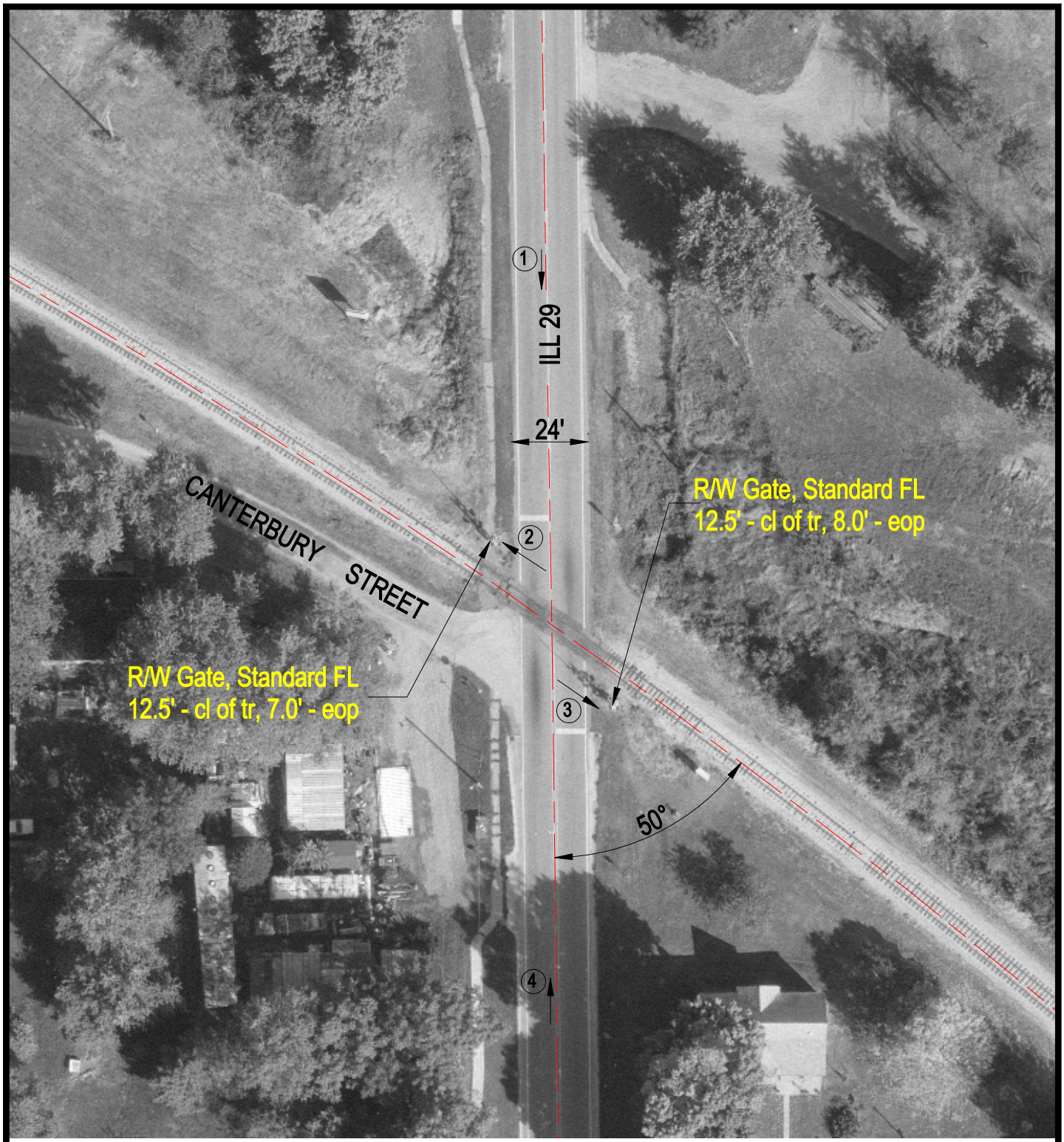

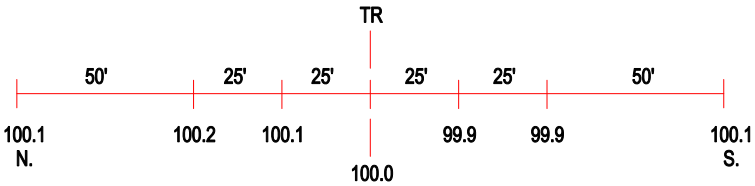

ROAD PROFILE

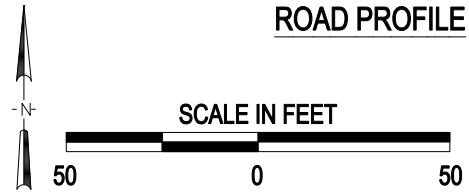

(3) Photo Location

Crossing #:	169942X
Location:	Sangamon Co., City of Cantrall (In)
Lat/Long:	39°56'13" / 89°40'33"
Railroad:	IMRR
Street:	ILL 29
Railroad Milepost:	76.93
Crossing Protection:	Train Activated Devices

J:\SANGAMON\169942X\169942X.DWG 03/08/01 10:32 JLA