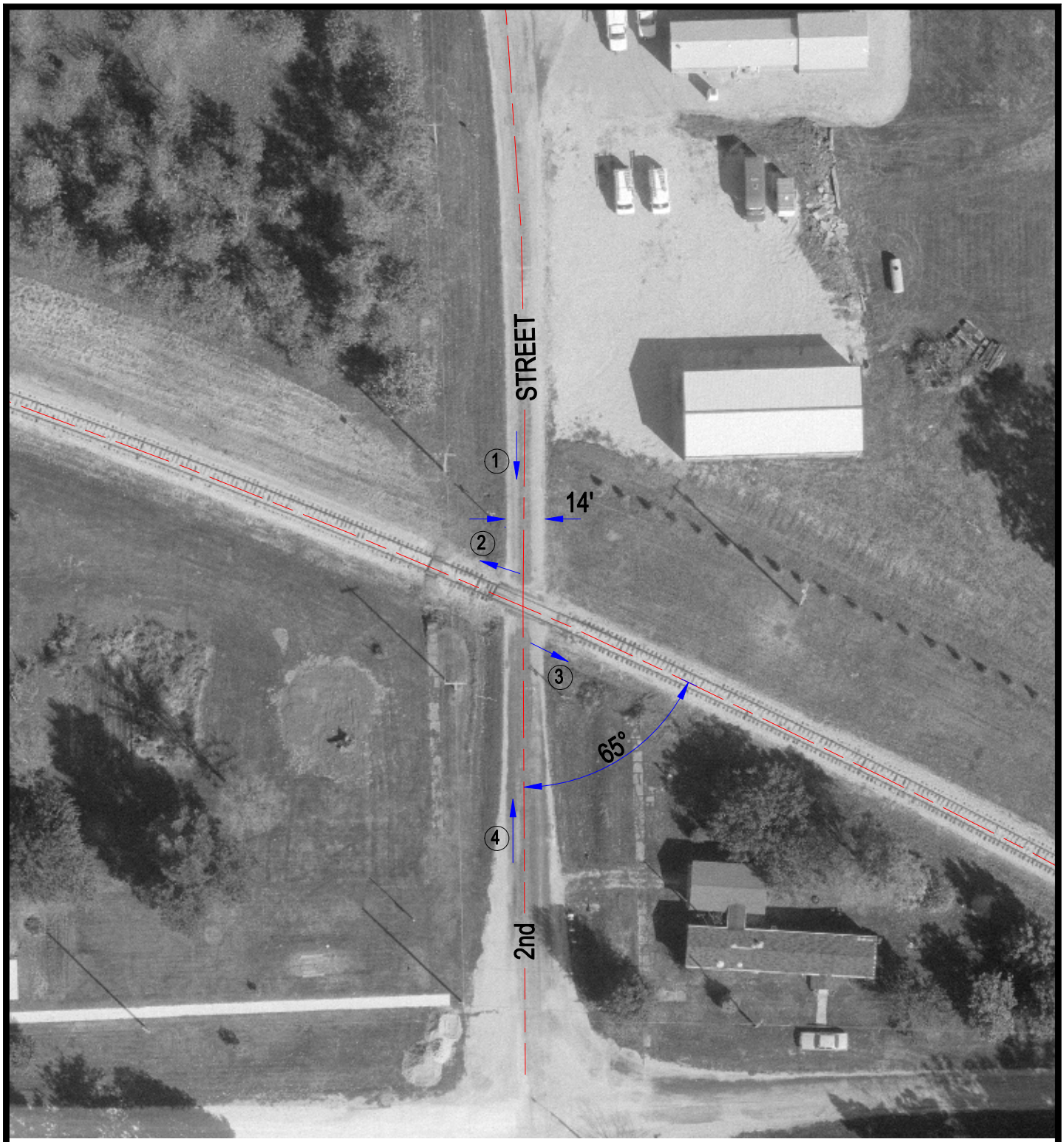

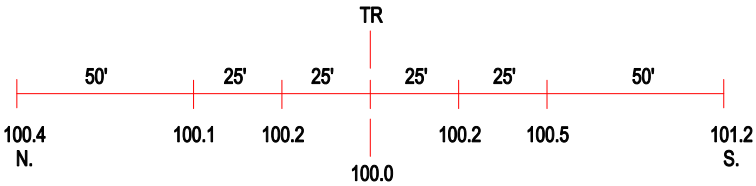

ROAD PROFILE

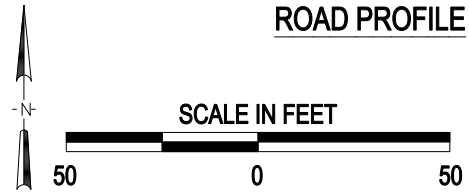

(3) Photo Location

Crossing #:	169941R
Location:	Sangamon Co., City of Cantrall (In)
Lat/Long:	39°56'13" / 89°40'33"
Railroad:	IMRR
Street:	2nd Street
Railroad Milepost:	76.83
Crossing Protection:	Signs

I:\ICC\SANGAMON\169941R\169941R.DWG 11/15/99 15:13 PMM