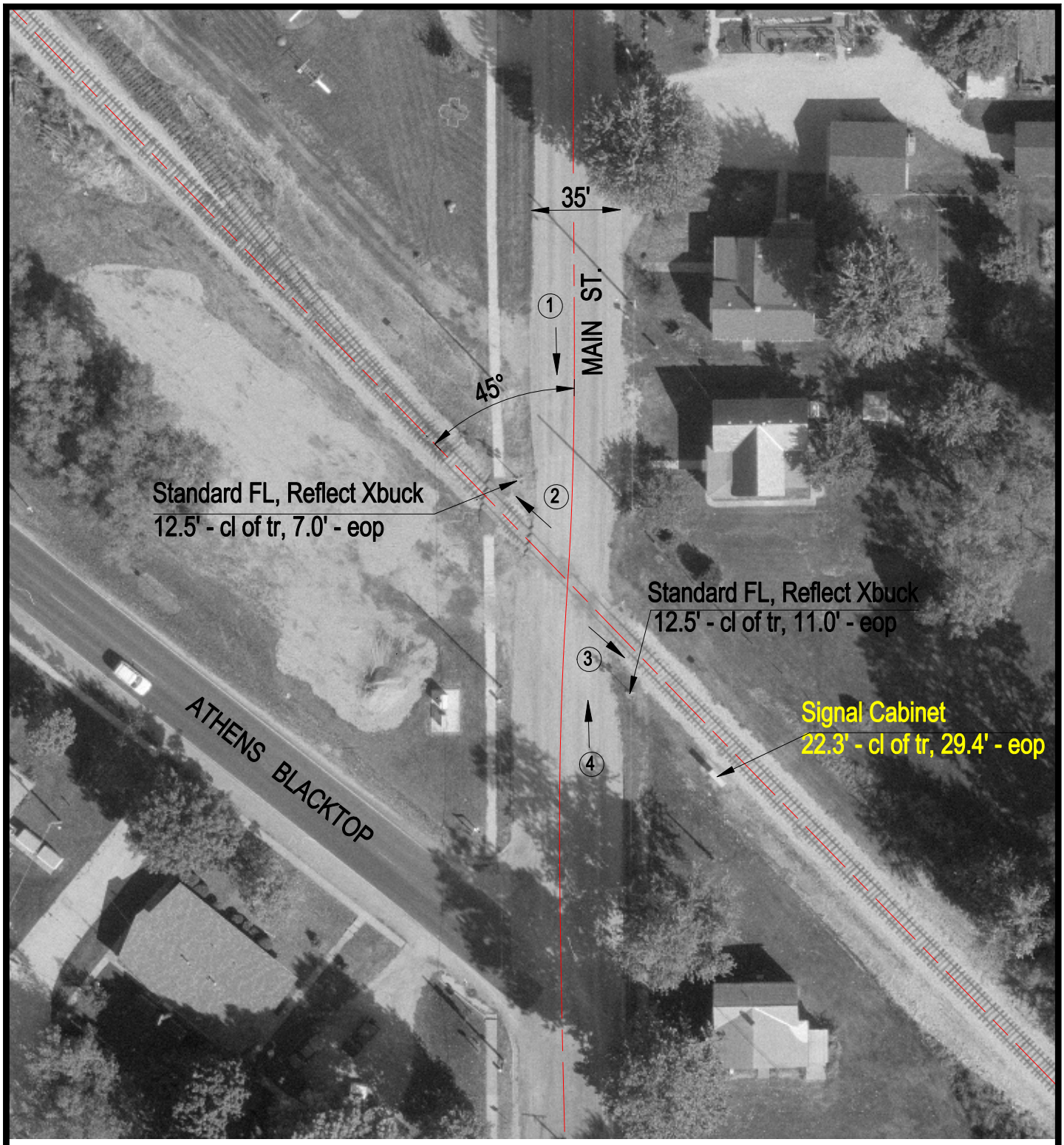

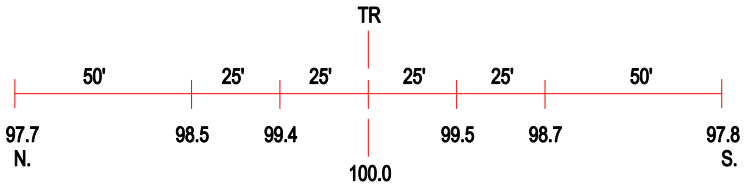

ROAD PROFILE

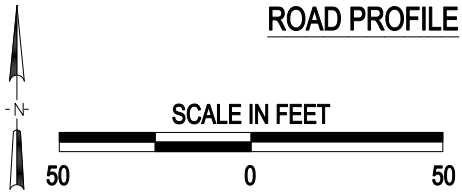

3 Photo Location

Crossing #:	169935M
Location:	Menard Co., City of Athens (I)
Lat/Long:	39°57'52" / 89°43'27"
Railroad:	IMRR
Street:	Main Street
Railroad Milepost:	73.61
Crossing Protection:	Train Activated Devices

J:\MENARD\169935M\169935M.DWG 03/06/01 14:42 HWH