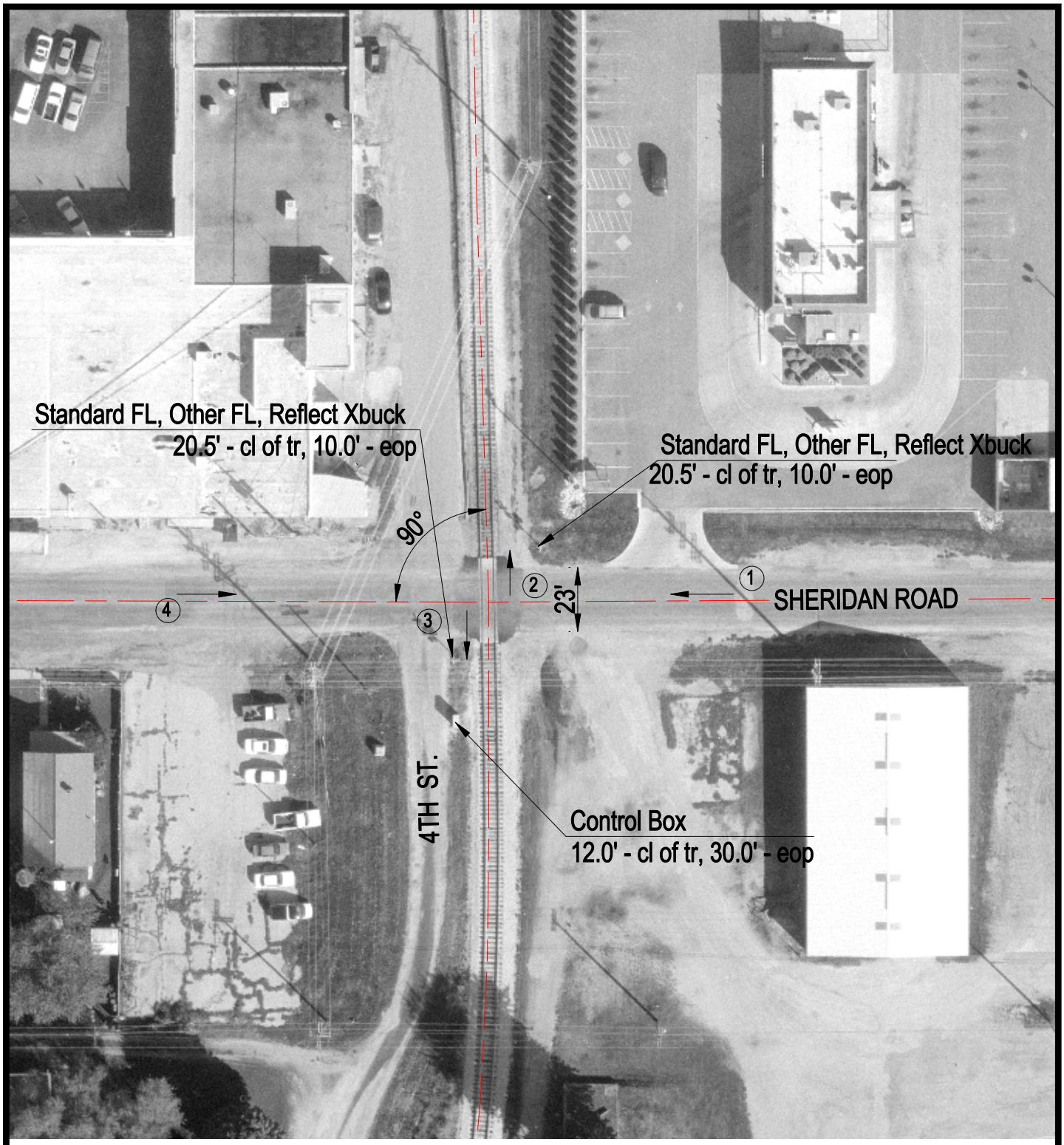

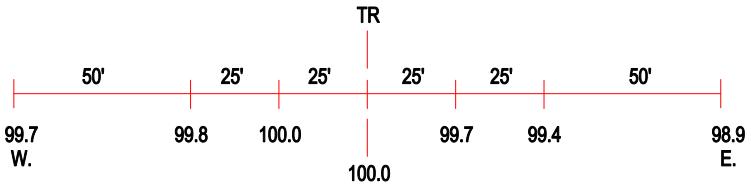

ROAD PROFILE

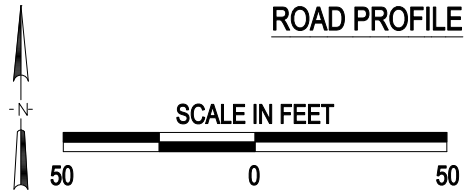

(3) Photo Location

Crossing #:	169924A
Location:	Menard Co., City of Petersburg (In)
Lat/Long:	40°00'43" / 89°50'45"
Railroad:	IMRR
Street:	Sheridan Road
Railroad Milepost:	65.24
Crossing Protection:	Train Activated Devices

J:\MENARD\169924A\169924A.DWG 10/12/00 15:32 PMM