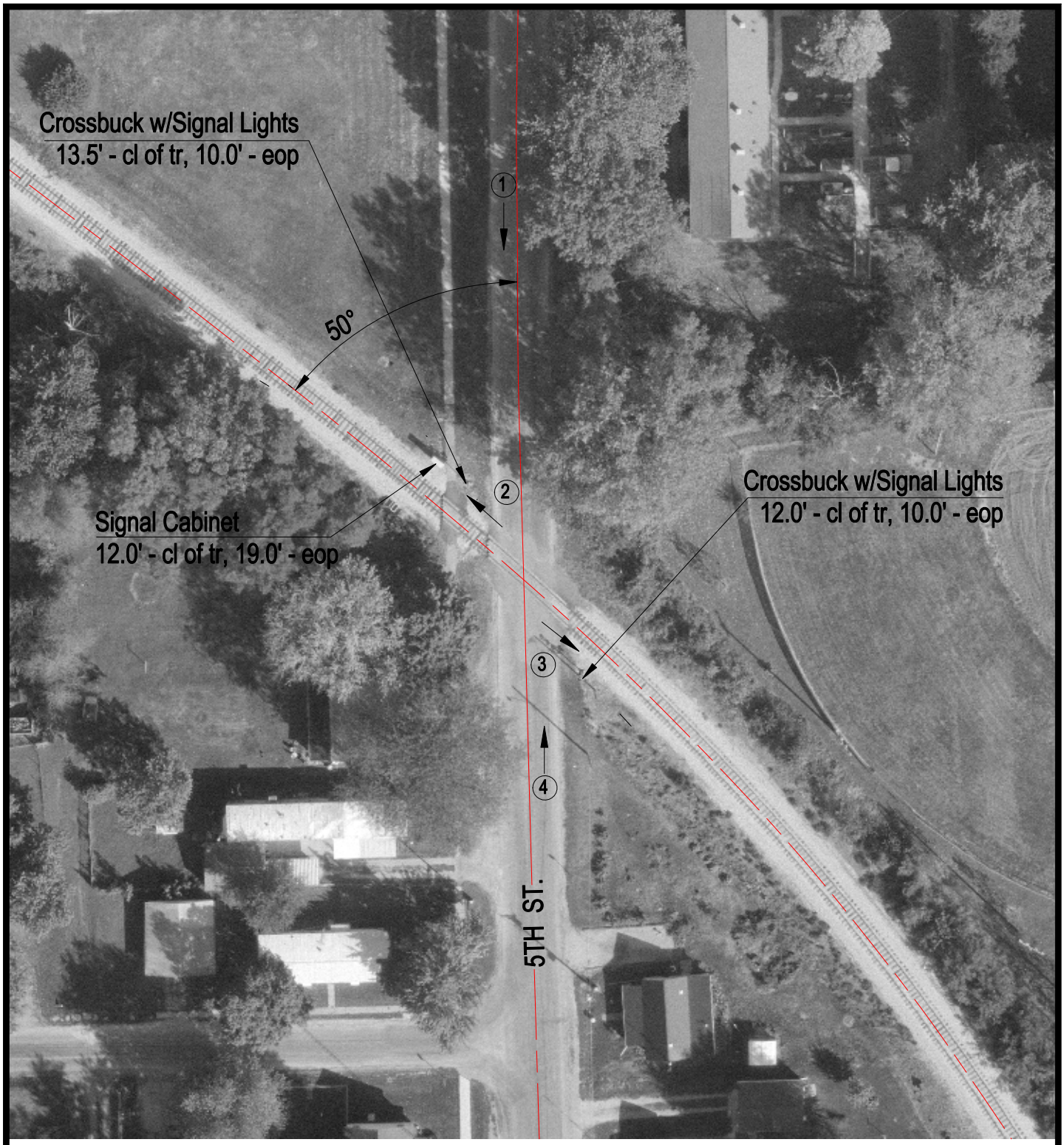

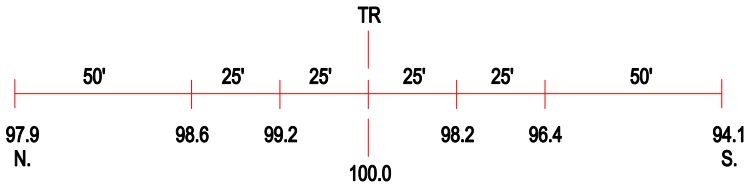

ROAD PROFILE

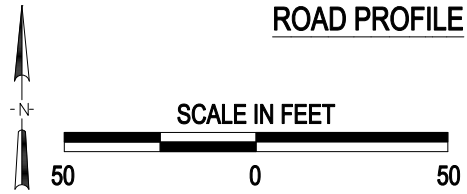

3 Photo Location

Crossing #:	169919D
Location:	Menard Co., City of Petersburg (In)
Lat/Long:	40°01'04" / 89°50'51"
Railroad:	IMRR
Street:	5TH
Railroad Milepost:	64.82
Crossing Protection:	Train Activated Devices

I:\CC\MENARD\169919D\169919D.DWG 11/22/99 11:23 TFG