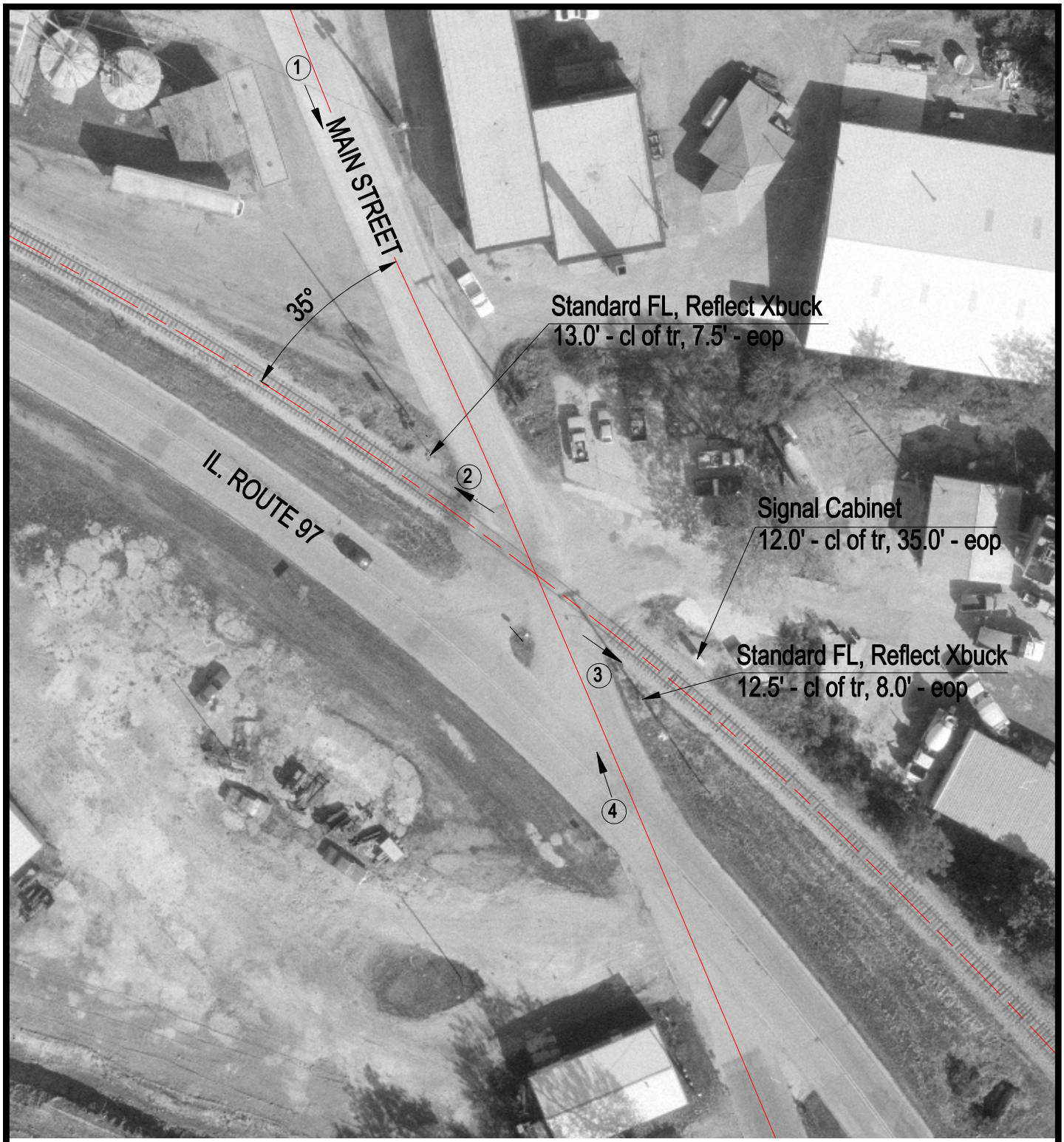

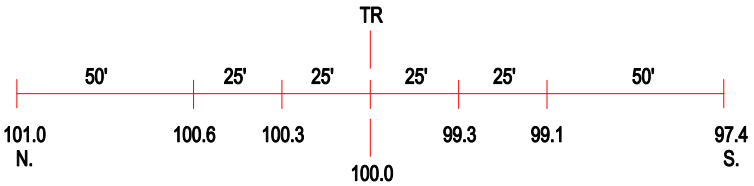

ROAD PROFILE

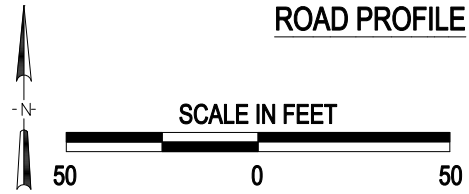

3 Photo Location

Crossing #:	169918W
Location:	Menard Co., City of Petersburg (In)
Lat/Long:	40°01'11" / 89°51'03"
Railroad:	IMRR
Street:	Main Street
Railroad Milepost:	64.61
Crossing Protection:	Signs

J:\MENARD\169918W\169918W.DWG 06/05/00 13:57 PMM