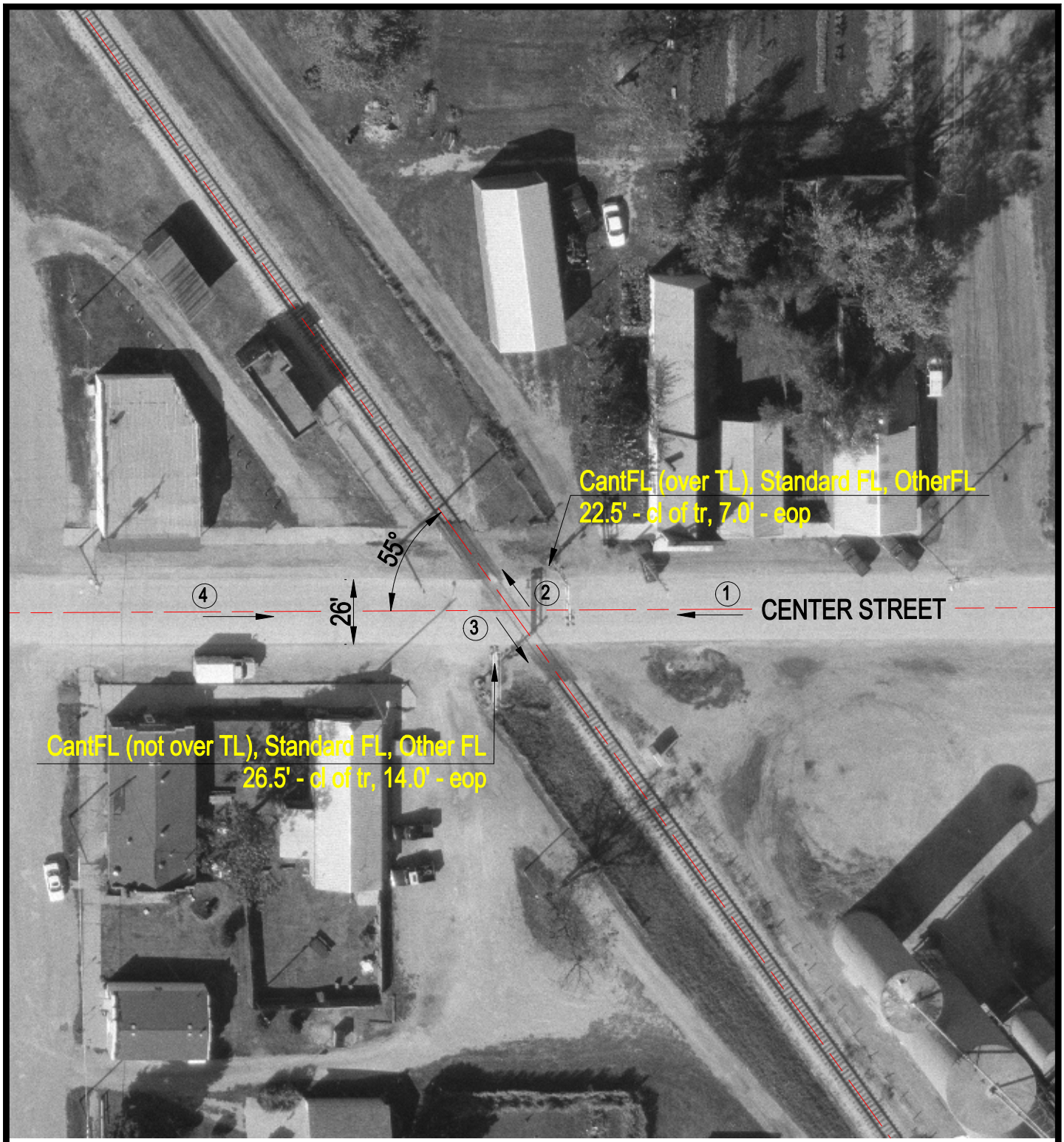

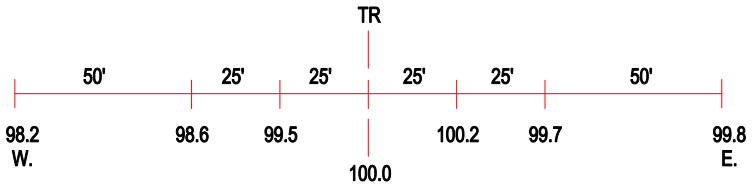

ROAD PROFILE

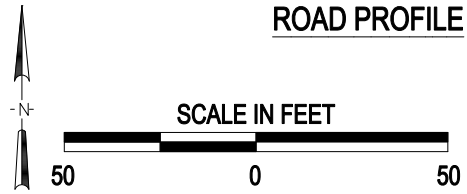

3 Photo Location

Crossing #:	169901T
Location:	Menard Co., City of Oakford (In)
Lat/Long:	40°06'08" / 89°57'55"
Railroad:	IMRR
Street:	Center Street
Railroad Milepost:	55.80
Crossing Protection:	Train Activated Devices

J:\MENARD\169901T\169901T.DWG 10/12/00 14:49 PMM