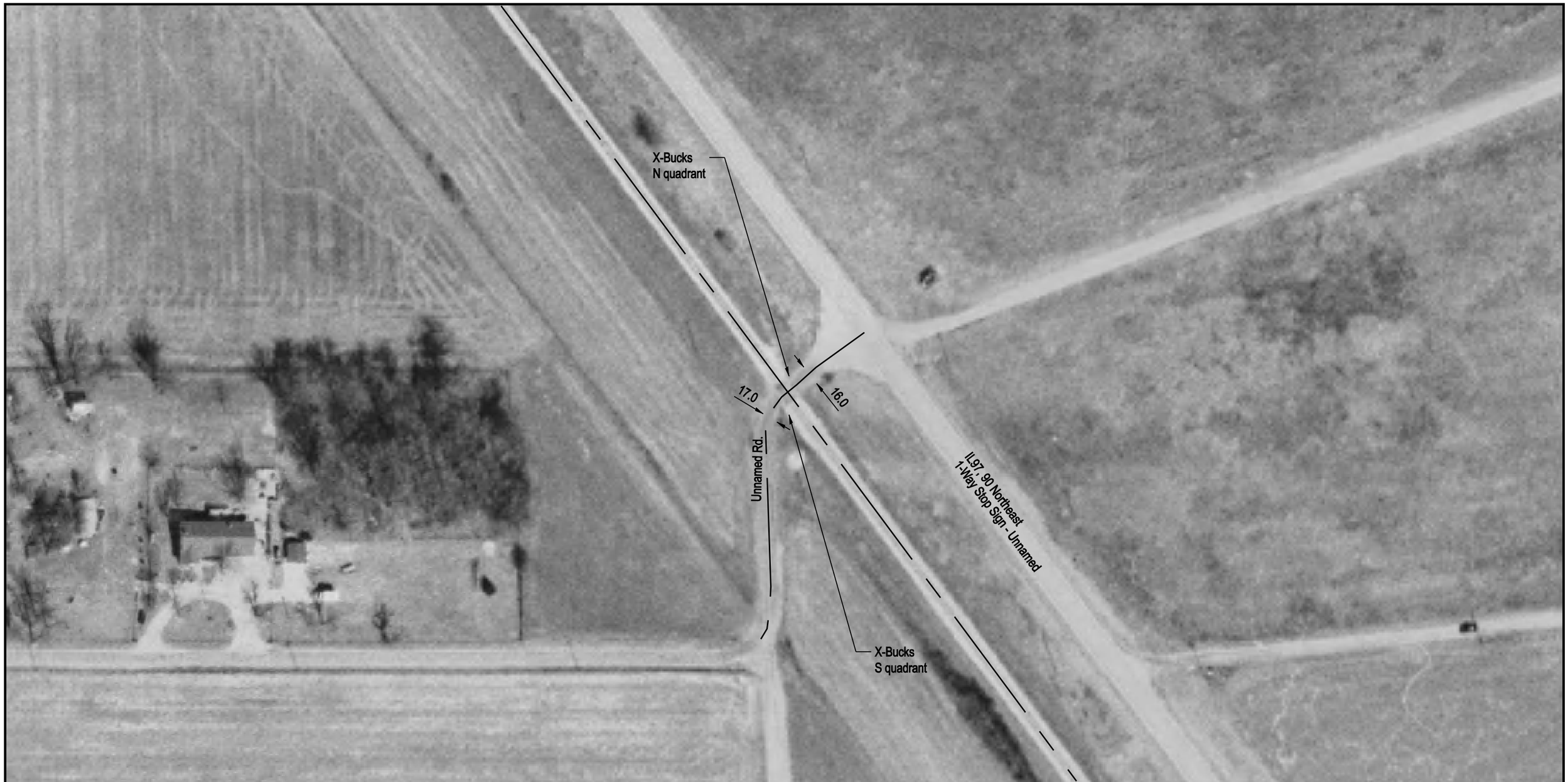

DOT/AAR Inventory #: 169896Y

Location: Mason Co., Near Kilbourne, IL

Lat/Long: 40° 8' 17"/-90° 0' 1"

Railroad Milepost-Line: 52.7-A

Crossing Angle (Deg.): 80

Crossing Width (By Track): 23.5

Number of Tracks: 1

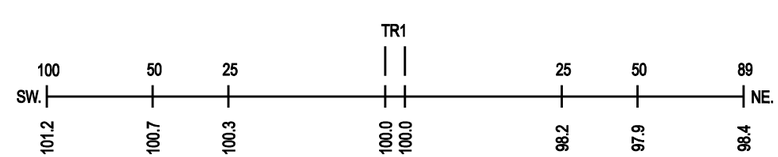

ROAD PROFILE

NOTE: ALL MEASUREMENTS ARE IN FEET

N

SCALE IN FEET

100 50 0 100