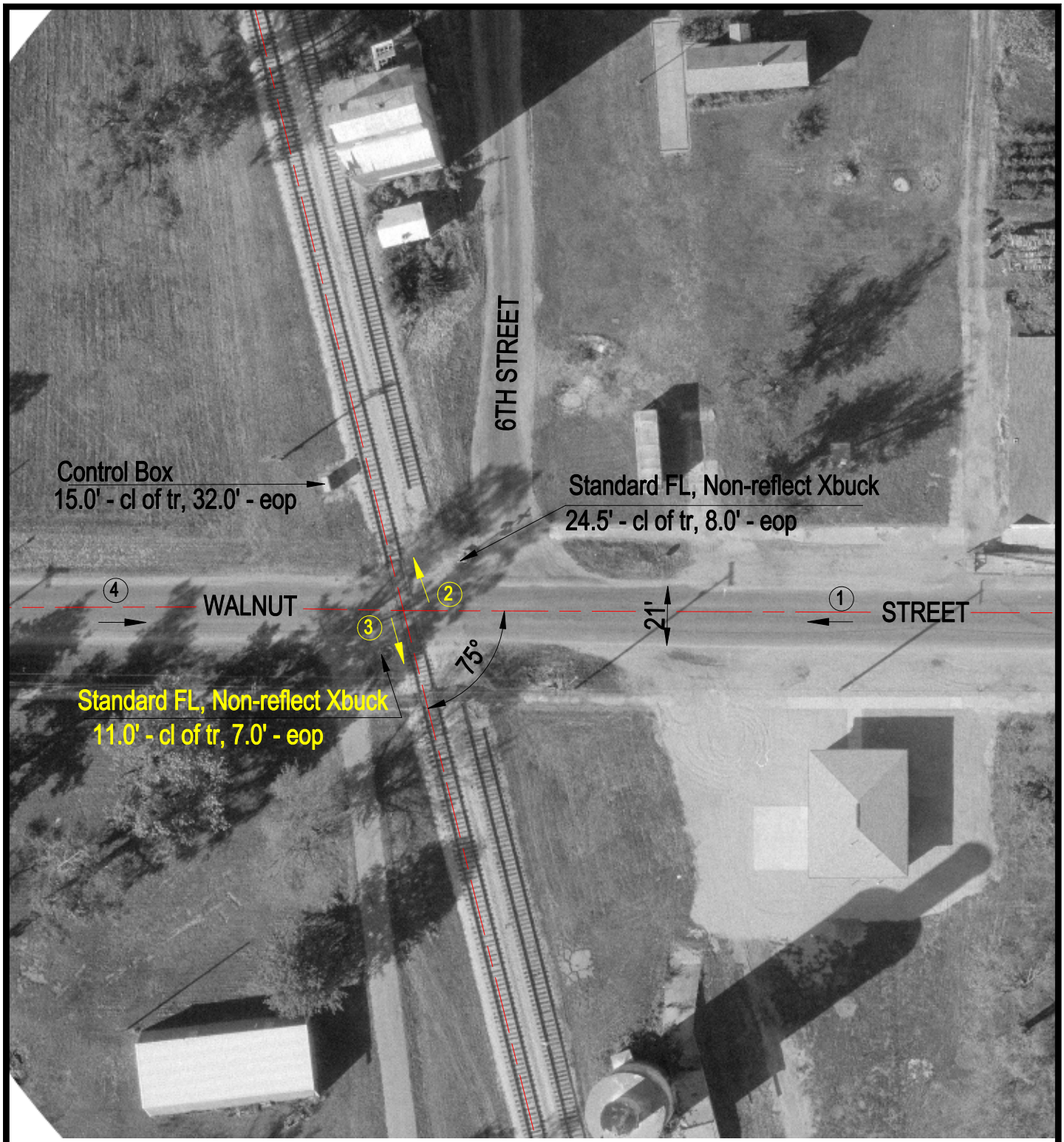

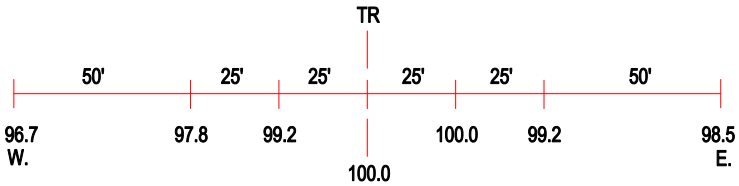

ROAD PROFILE

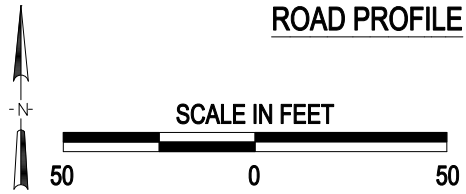

3 Photo Location

Crossing #:	169895S
Location:	Mason Co., City of Kilbourne (I)
Lat/Long:	40°09'08" / 90°00'43"
Railroad:	IMRR
Street:	Walnut Street
Railroad Milepost:	51.54
Crossing Protection:	Train Activated Devices

J:\MASON\169895S\169895S.DWG 04/26/00 12:25 TFG