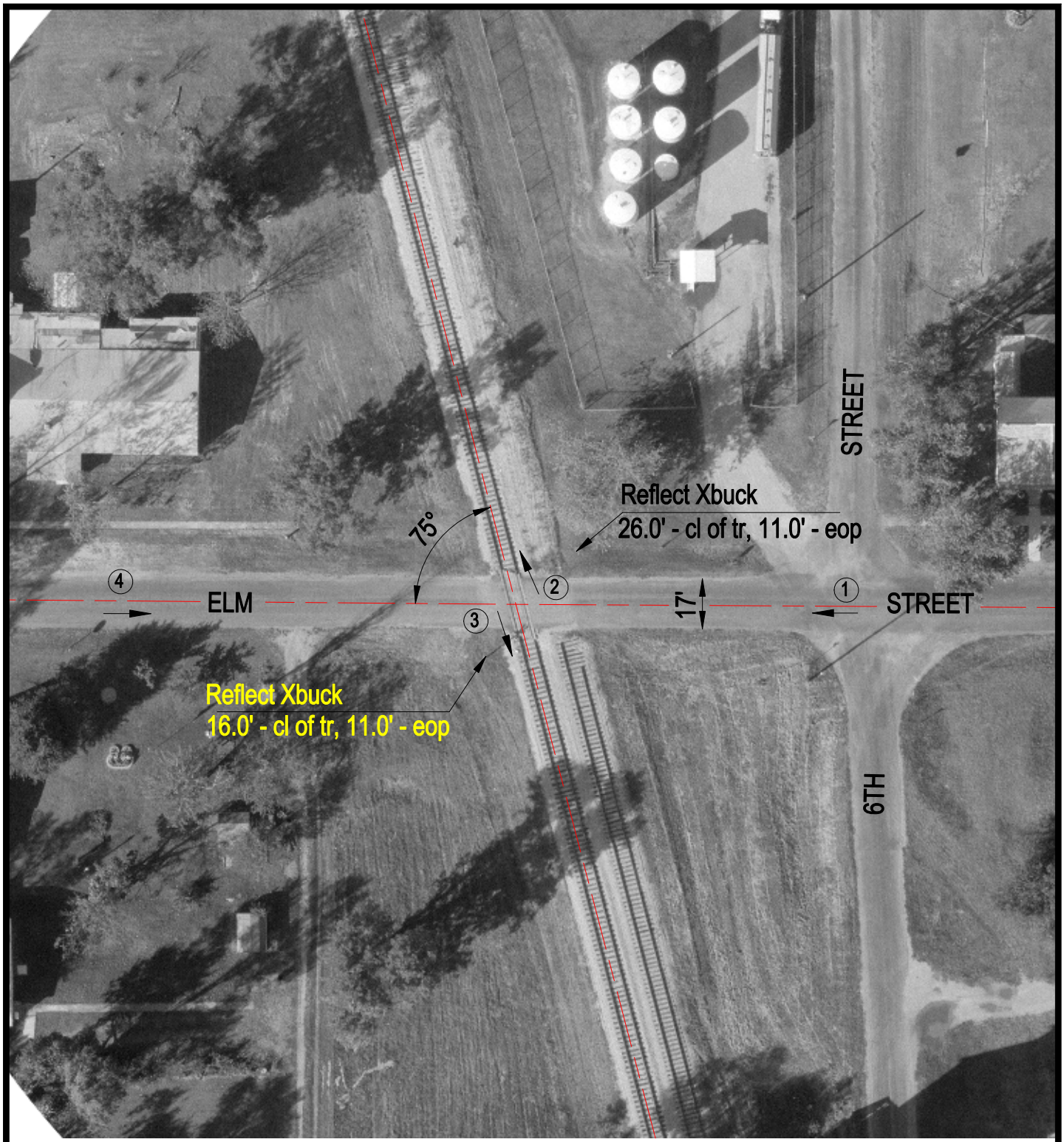

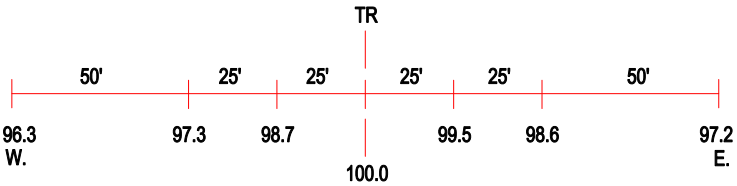

ROAD PROFILE

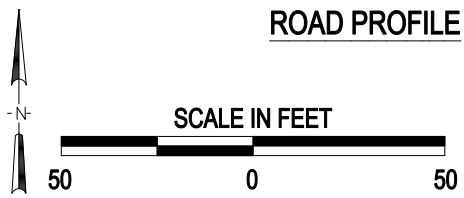

3 Photo Location

Crossing #:	169894K
Location:	Mason Co., City of Kilbourne (I)
Lat/Long:	40°09'12" / 90°00'43"
Railroad:	IMRR
Street:	Elm Street
Railroad Milepost:	51.46
Crossing Protection:	Signs

J:\MASON\169894K\169894K.DWG 04/26/00 12:24 TFC