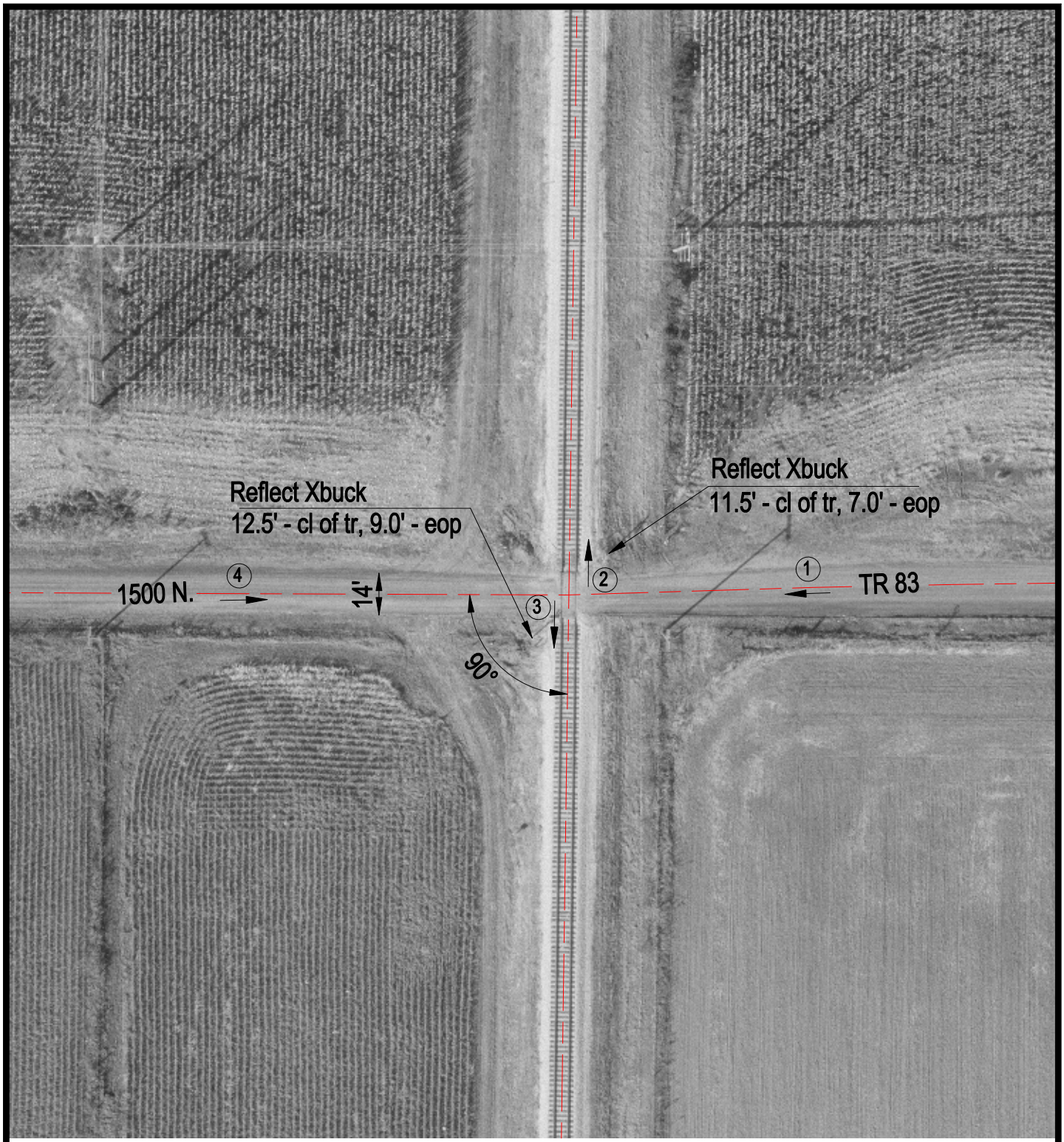

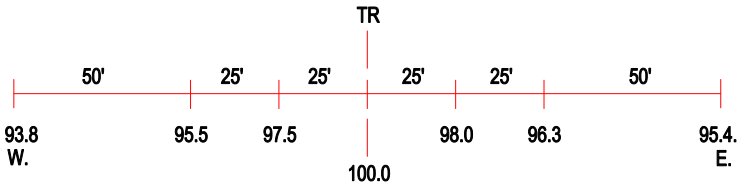

ROAD PROFILE

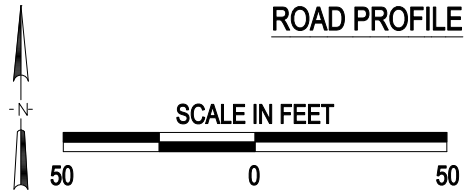

3 Photo Location

Crossing #:	169879H
Location:	Mason Co., City of Havana (N)
Lat/Long:	40°16'32" / 90°03'06"
Railroad:	IMRR
Street:	1500 N.
Railroad Milepost:	41.82
Crossing Protection:	Signs

J:\MASON\169879H\169879H.DWG 04/06/00 07:07 TFC