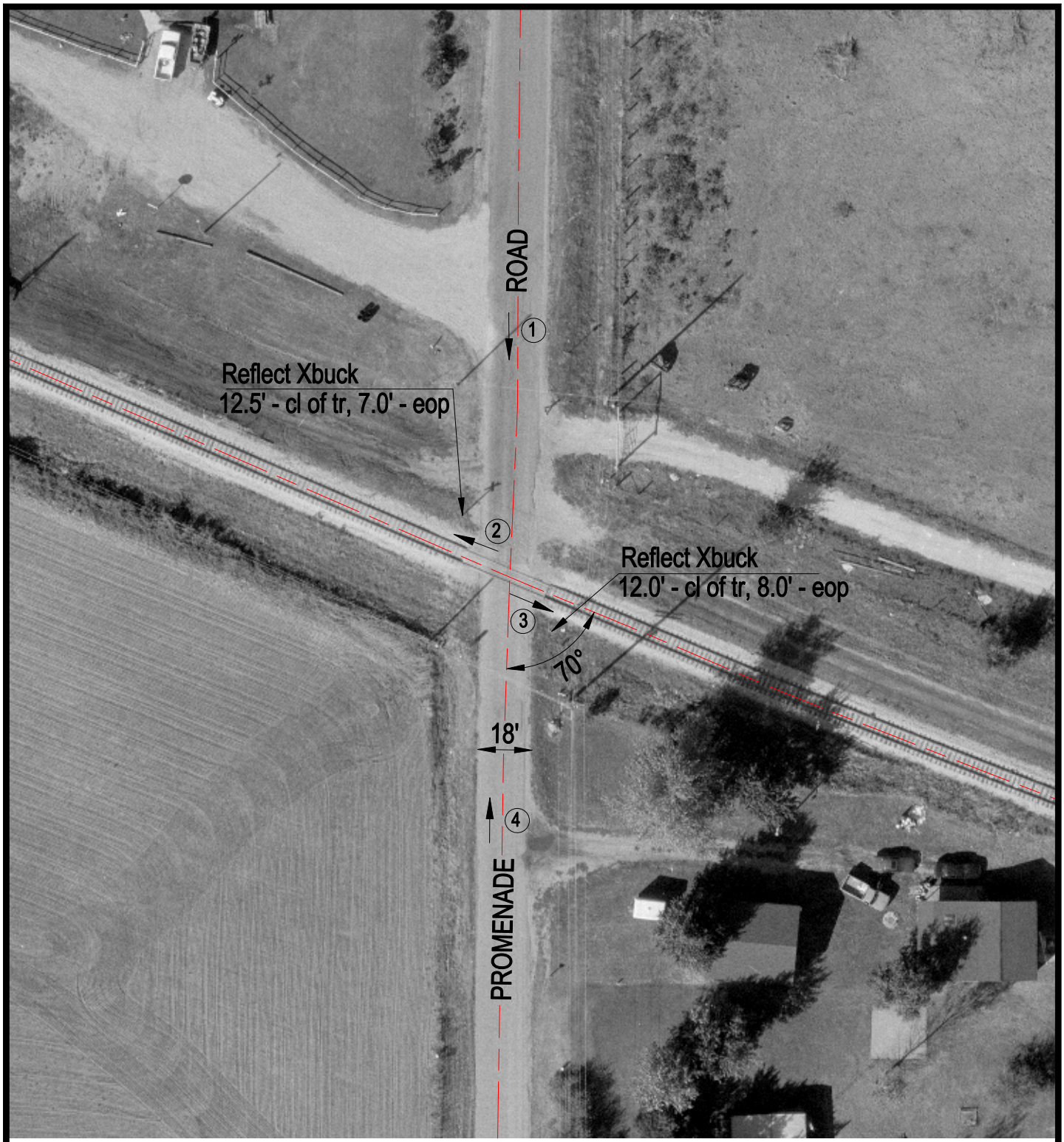

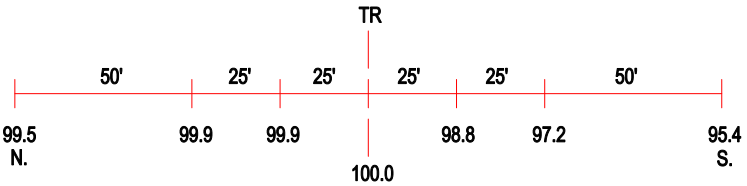

ROAD PROFILE

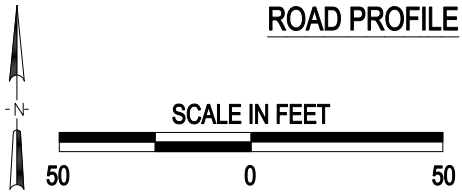

3 Photo Location

Crossing #:	169877U
Location:	Mason Co., City of Havana (N)
Lat/Long:	40°17'07" / 90°03'23"
Railroad:	IMRR
Street:	Promenade Road
Railroad Milepost:	41.42
Crossing Protection:	Signs

J:\MASON\169877U\169877U.DWG 04/06/00 06:32 TFG