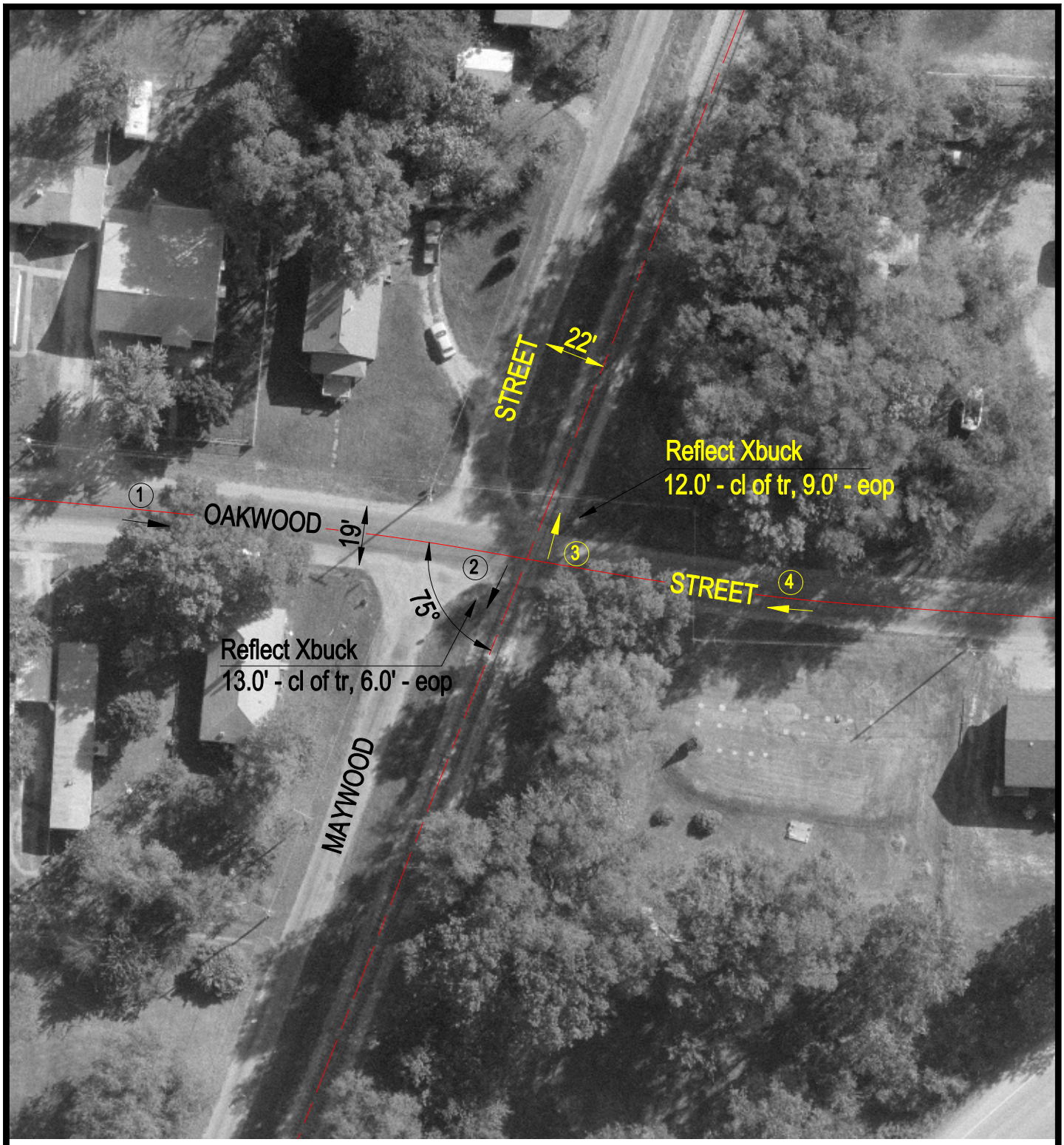

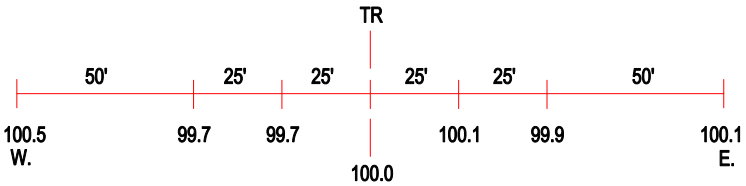

ROAD PROFILE

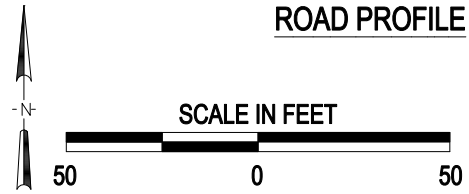

3 Photo Location

Crossing #:	169872K
Location:	Mason Co., City of Havana (I)
Lat/Long:	40°17'16" / 90°04'03"
Railroad:	IMRR
Street:	Oakwood Street
Railroad Milepost:	41.42
Crossing Protection:	Signs

J:\MASON\169872K\169872K.DWG 04/26/00 12:00 TFG