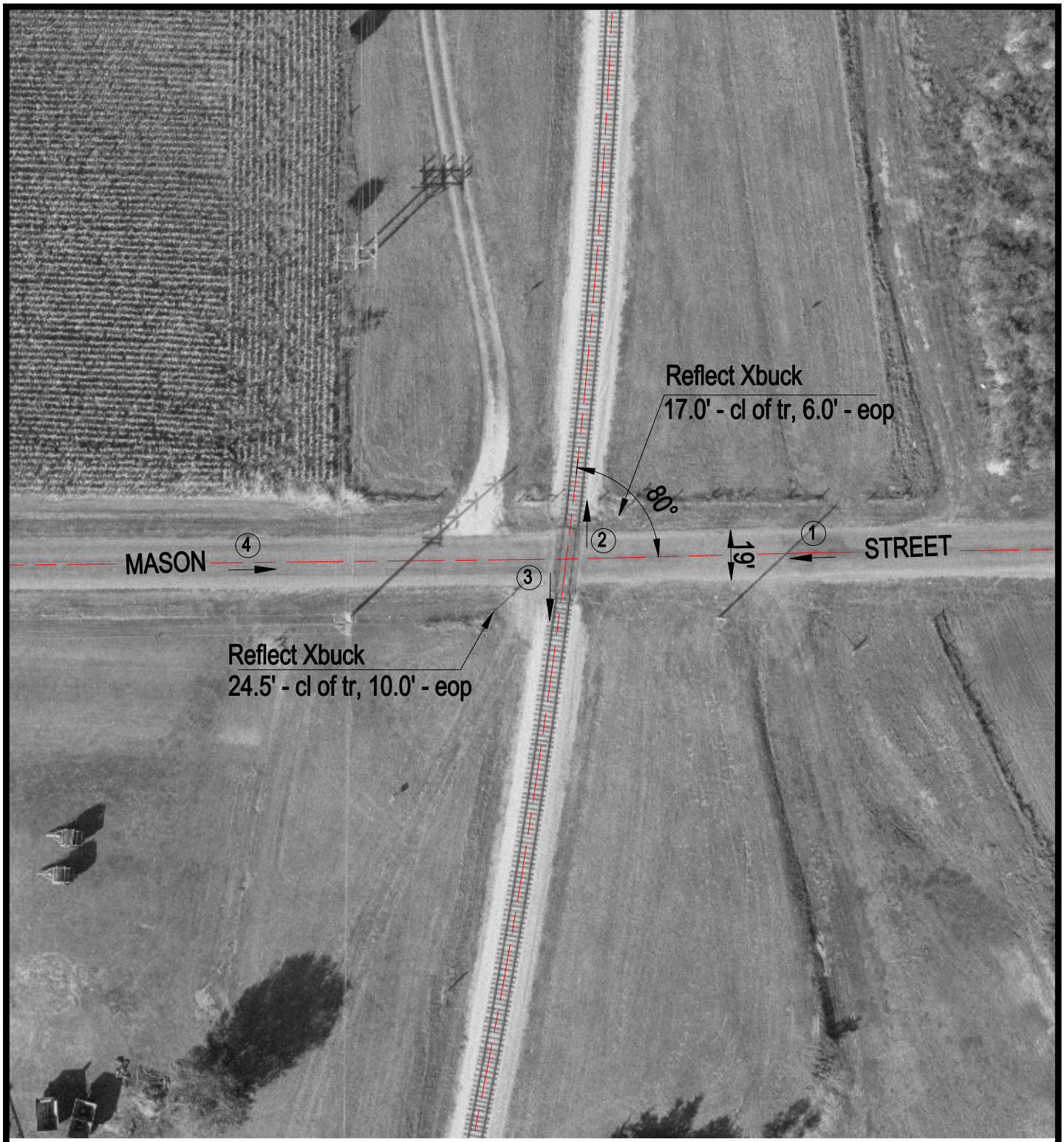

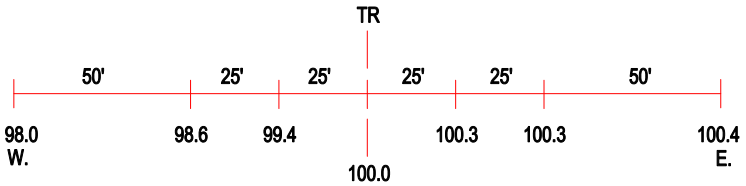

ROAD PROFILE

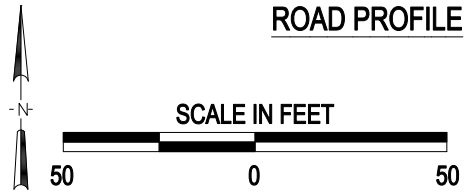

3 Photo Location

Crossing #:	169867N
Location:	Mason Co., City of Havana (I)
Lat/Long:	40°17'23" / 90°02'50"
Railroad:	IMRR
Street:	Mason Street
Railroad Milepost:	40.75
Crossing Protection:	Signs

J:\MASON\169867N\169867N.DWG 04/05/00 10:17 TFG