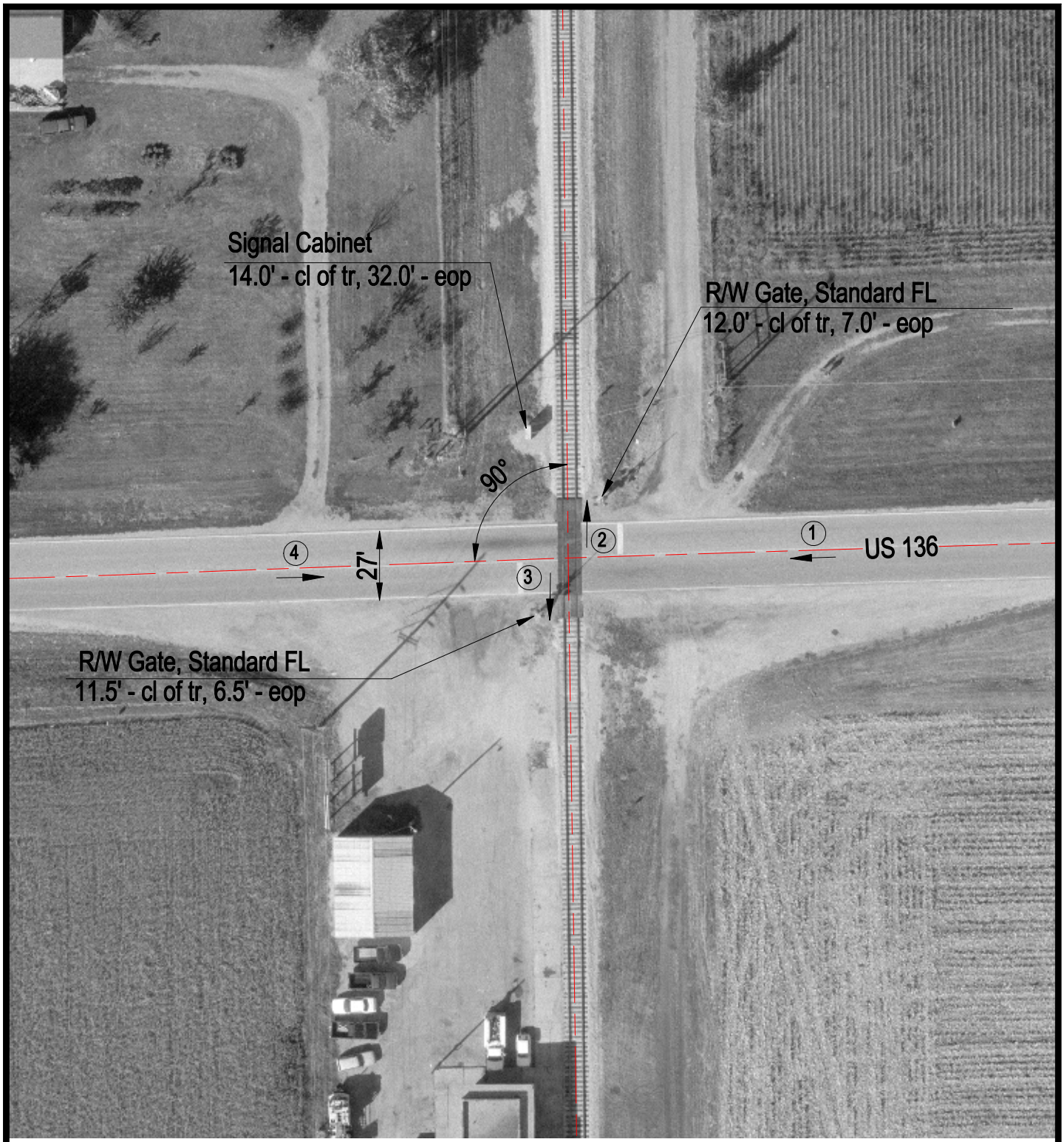

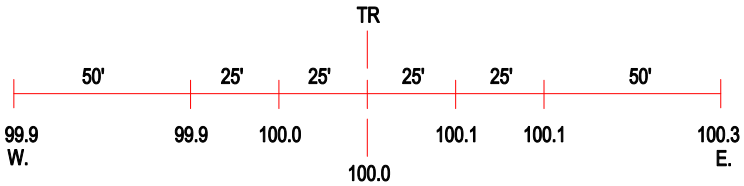

ROAD PROFILE

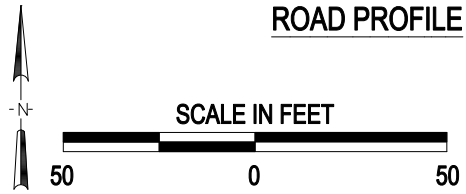

(3) Photo Location

Crossing #:	169866G
Location:	Mason Co., City of Havana (N)
Lat/Long:	40°17'49" / 90°02'49"
Railroad:	IMRR
Street:	US 136
Railroad Milepost:	40.25
Crossing Protection:	Train Activated Devices

P:\MASON\169866G\169866G.DWG 03/09/00 15:41 MLB