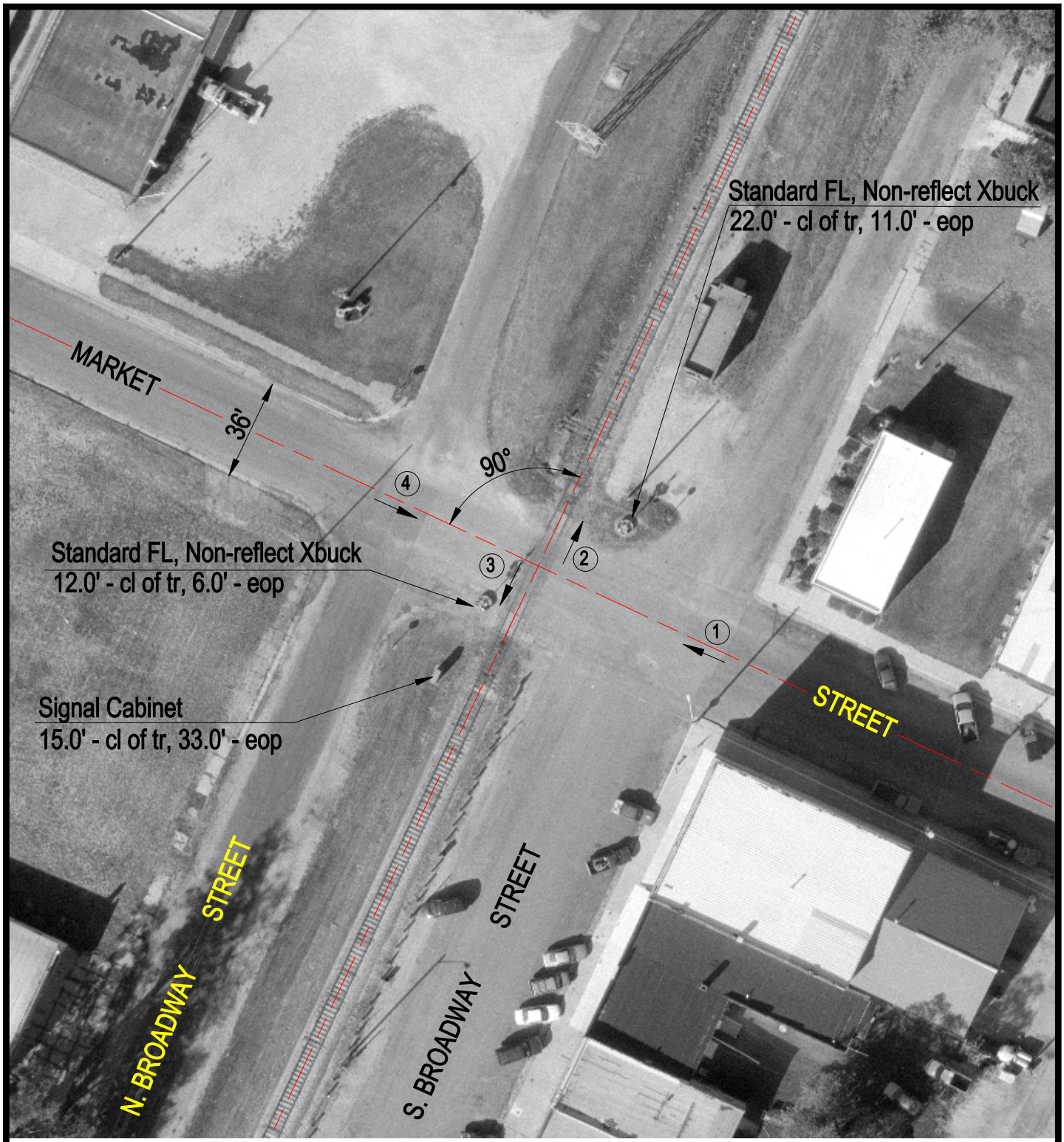

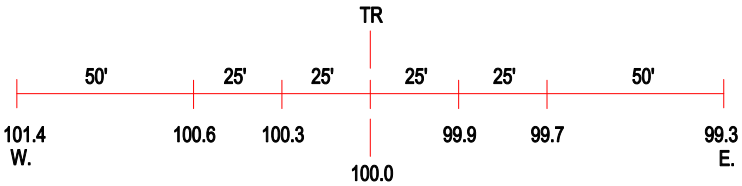

ROAD PROFILE

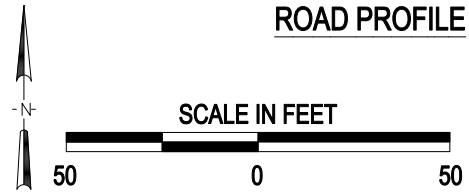

(3) Photo Location

Crossing #:	169822G
Location:	Mason Co., City of Manito (I)
Lat/Long:	40°25'34" / 89°46'47"
Railroad:	IMRR
Street:	Market Street
Railroad Milepost:	22.01
Crossing Protection:	Train Activated Devices

J:\MASON\169822G\169822G.DWG 04/26/00 11:11 TFG