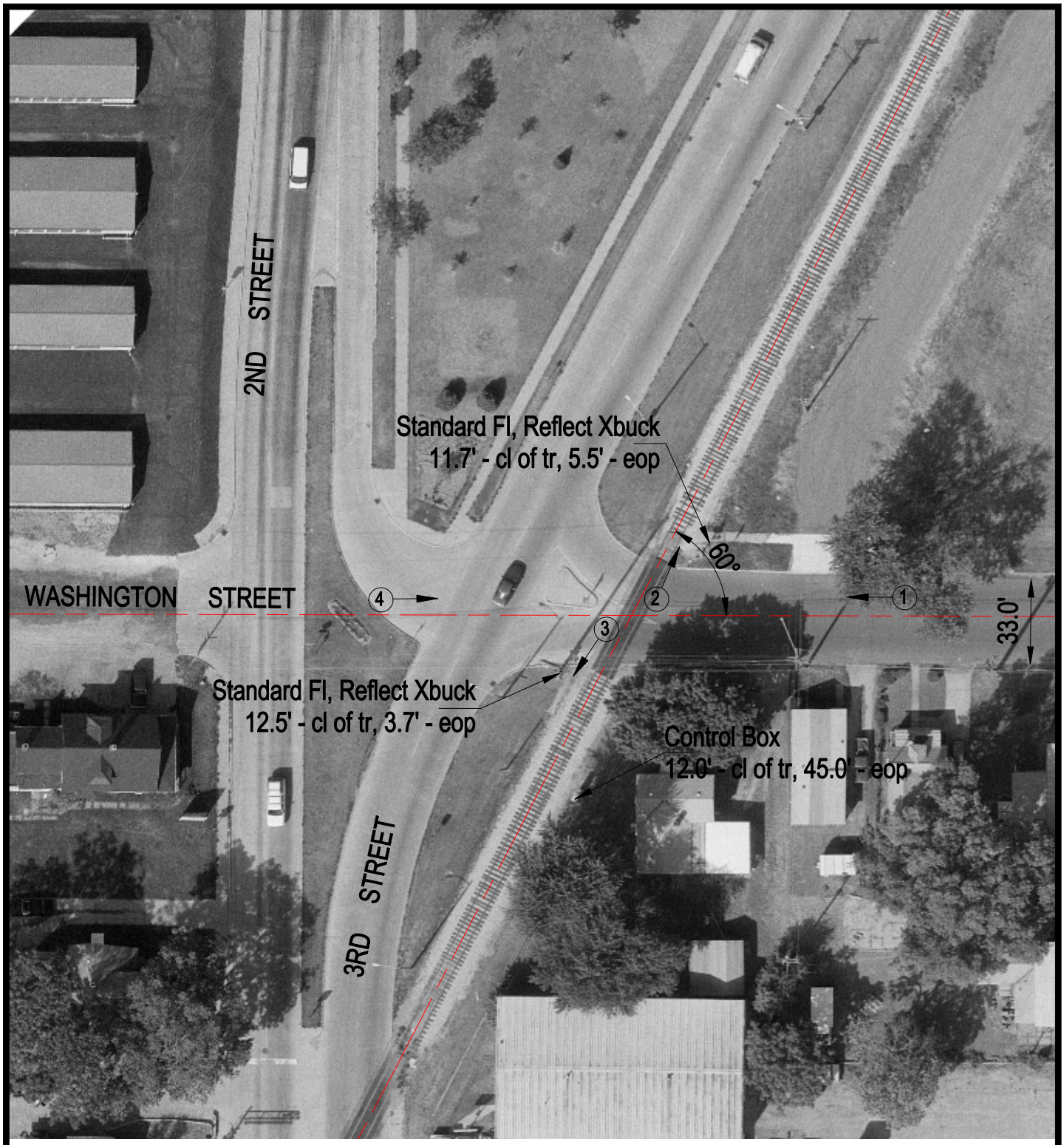

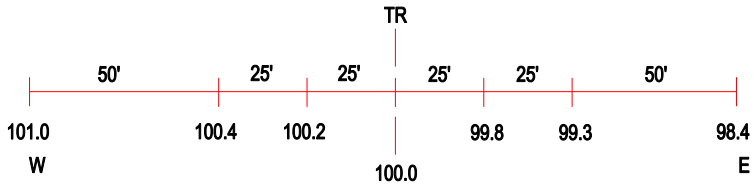

ROAD PROFILE

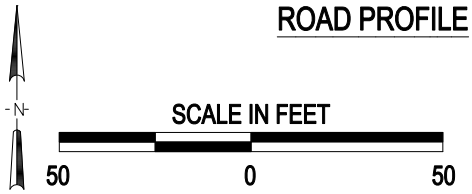

3 Photo Location

Crossing #:	169803C
Location:	Tazewell Co., City of Pekin (In)
Lat/Long:	40°33'54" / 89°39'12"
Railroad:	IMRR
Street:	Washington Street
Railroad Milepost:	10.26
Crossing Protection:	Train Activated Devices

J:\TAZEWELL\169803C\169803C.DWG 03/07/01 11:43 HWH