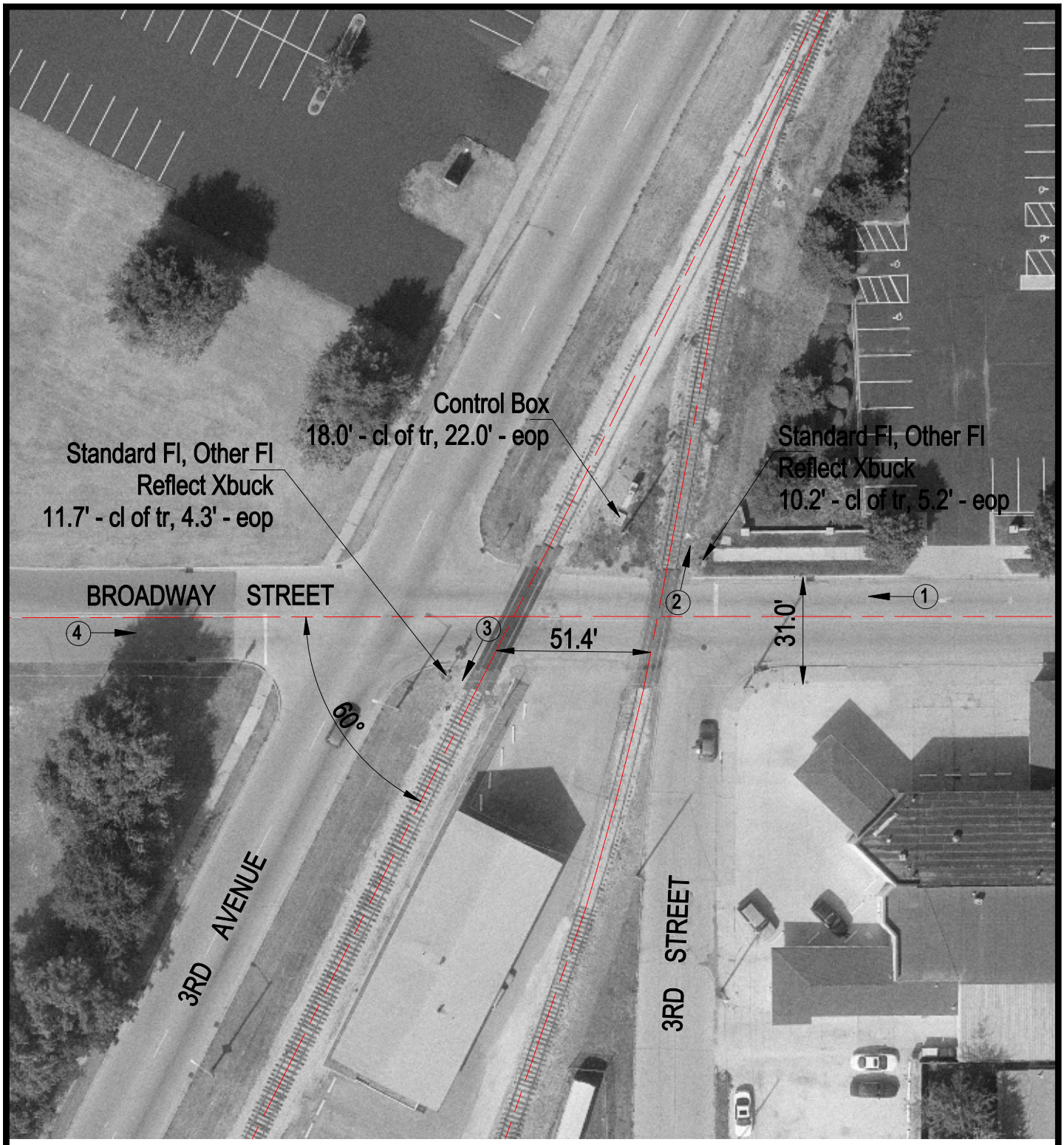

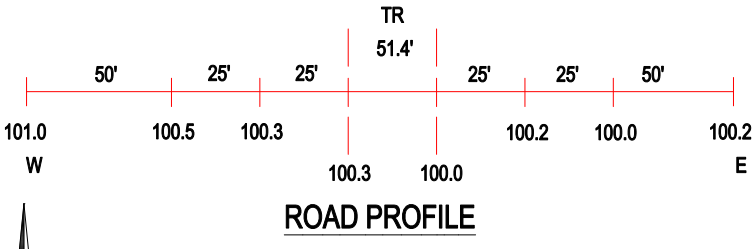

ROAD PROFILE

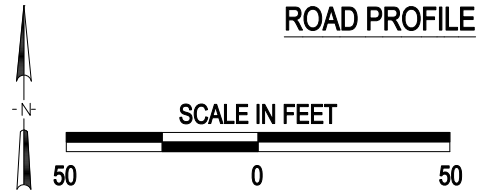

(3) Photo Location

Crossing #:	169802V
Location:	Tazewell Co., City of Pekin (In)
Lat/Long:	40°34'03" / 89°39'06"
Railroad:	IMRR
Street:	Broadway Street
Railroad Milepost:	10.05
Crossing Protection:	Train Activated Devices

J:\TAZEWELL\169802V\169802V.DWG 03/07/01 11:43 HWH