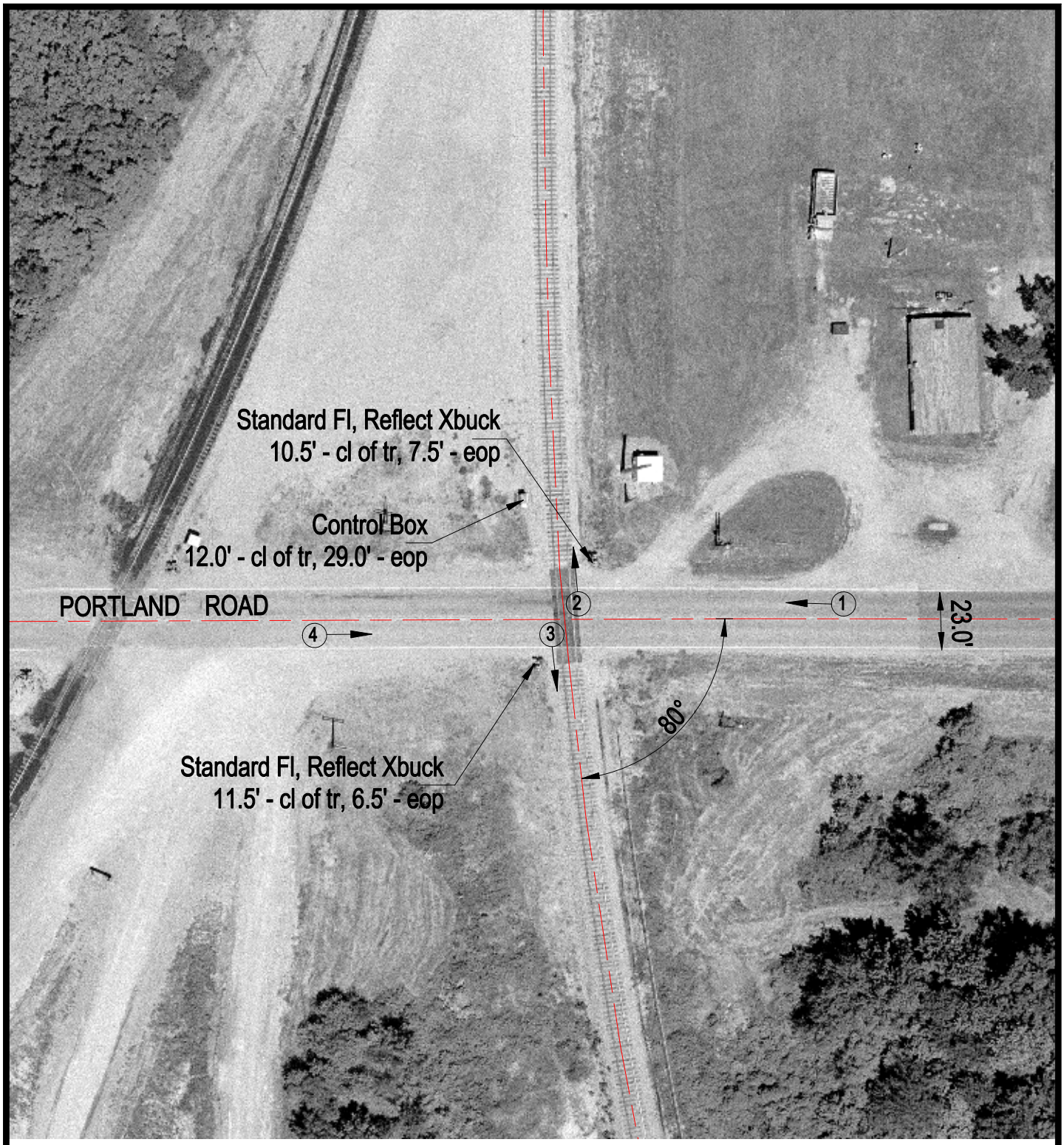

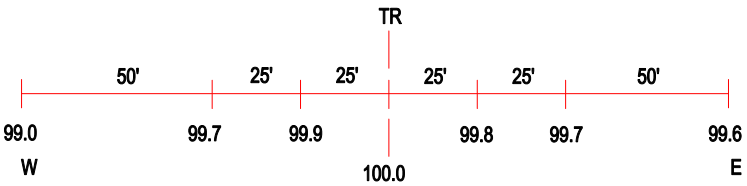

ROAD PROFILE

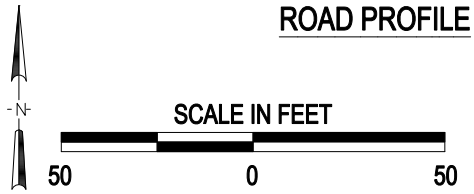

3 Photo Location

Crossing #:	168005B
Location:	Massac Co., City of Joppa (Near)
Lat/Long:	37°13'15" / 88°51'00"
Railroad:	UP
Street:	Portland Road
Railroad Milepost:	361.80
Crossing Protection:	Train Activated Devices

J:\MASSAC\168005B\168005B.DWG 12/04/00 14:47 PMM