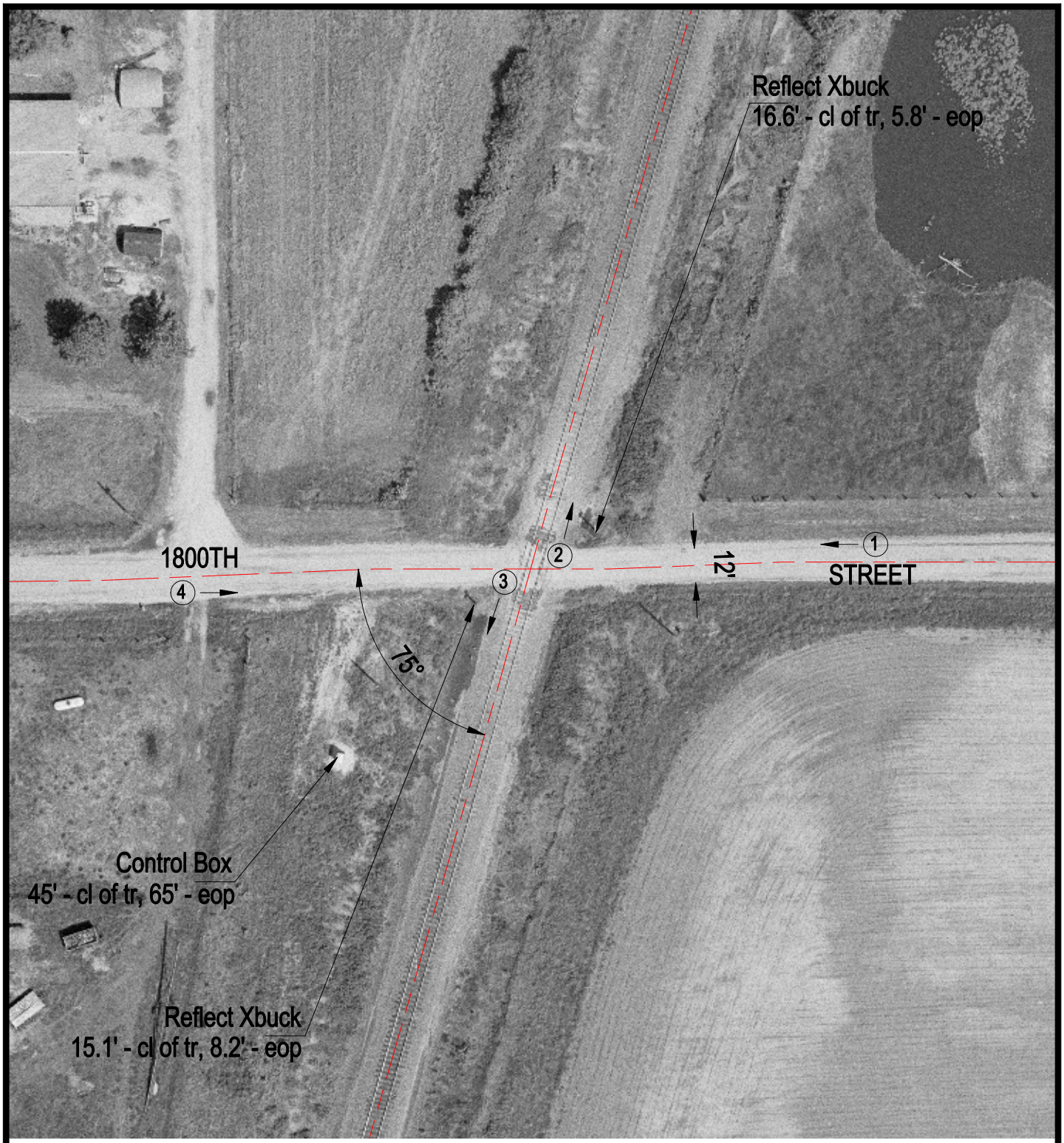

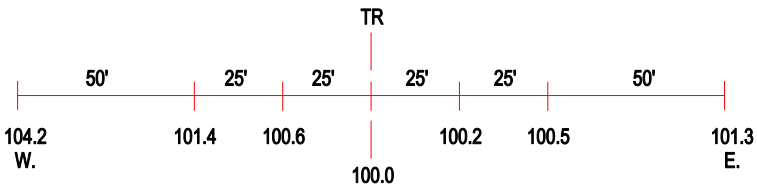

ROAD PROFILE

(3) Photo Location

Crossing #:	167937U
Location:	Effingham Co., City of Beecher City (N)
Lat/Long:	39°10'21" / 88°45'14"
Railroad:	UP
Street:	1800th Street
Railroad Milepost:	211.08
Crossing Protection:	Signs