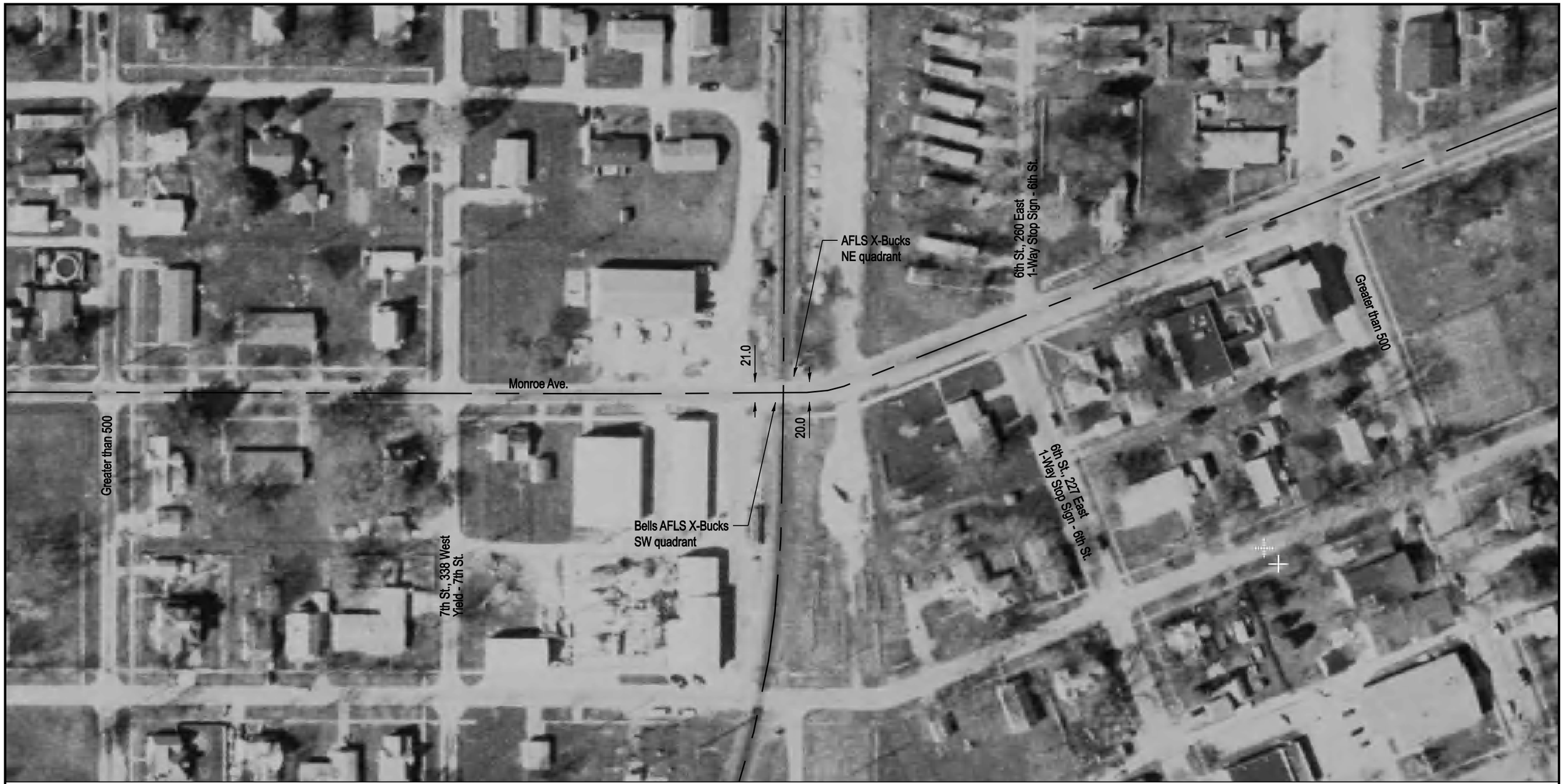

DOT/AAR Inventory #: 167934Y

Location: Effingham Co., In Altamont, IL

Lat/Long: 39º 3' 47"/-88º 45' 7"

Railroad Milepost-Line: 218.79-CC

Crossing Angle (Deg.): 75

Crossing Width (By Track): 32.5

Number of Tracks: 1

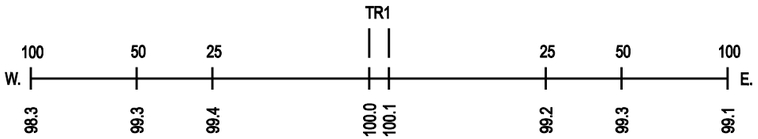

ROAD PROFILE
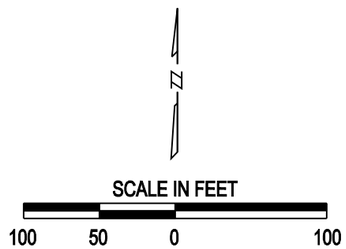
NOTE: ALL MEASUREMENTS ARE IN FEET