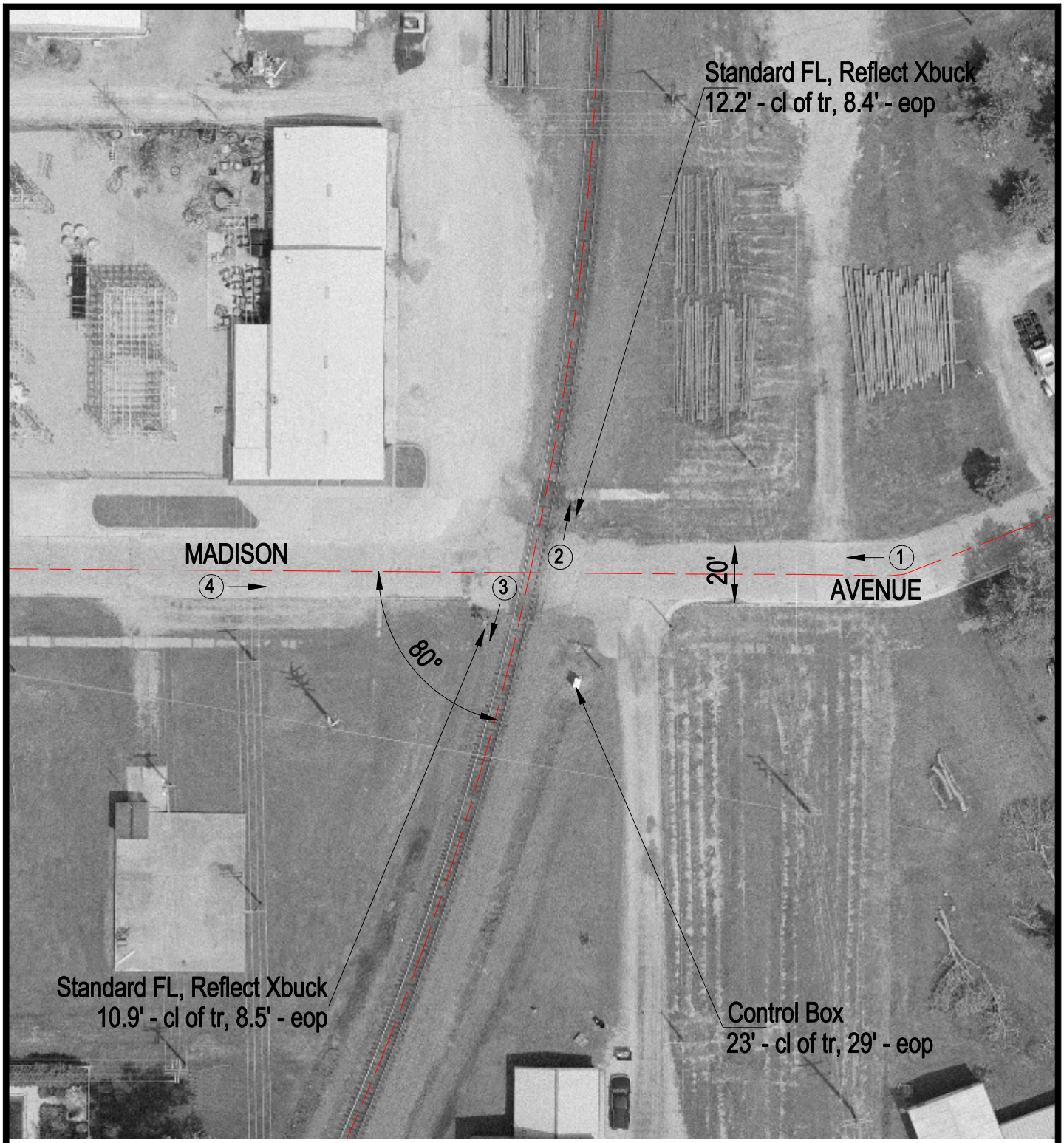

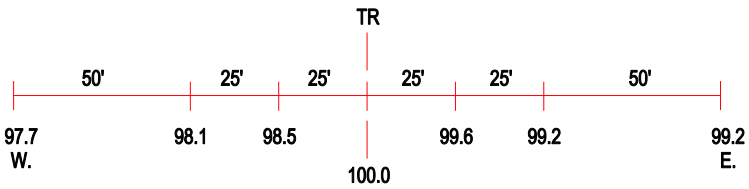

ROAD PROFILE

(3) Photo Location

Crossing #:	167933S
Location:	Effingham Co., City of Altamont (I)
Lat/Long:	39°03'43" / 88°45'08"
Railroad:	UP
Street:	Madison Avenue
Railroad Milepost:	218.37
Crossing Protection:	Train Activated Devices