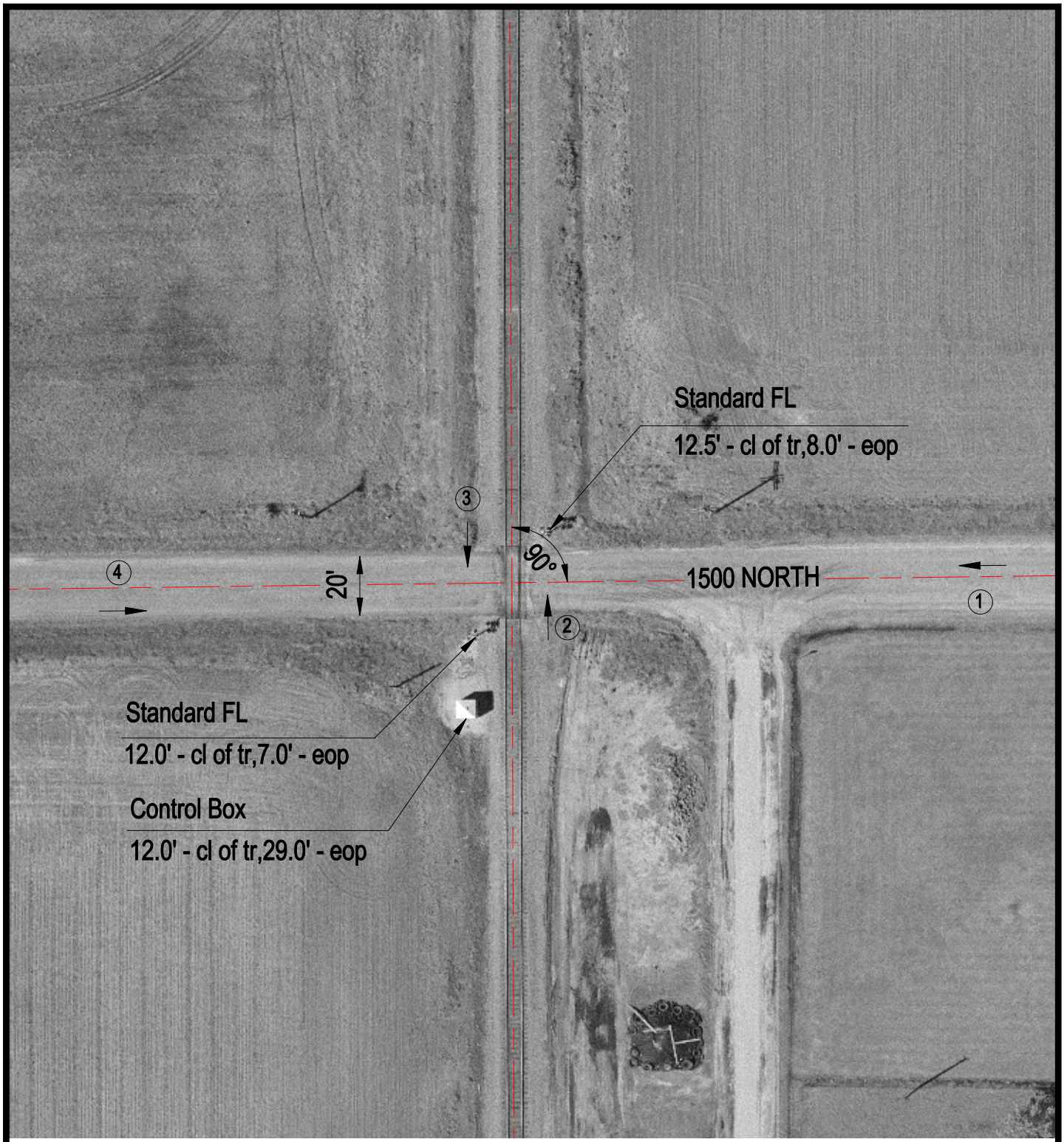

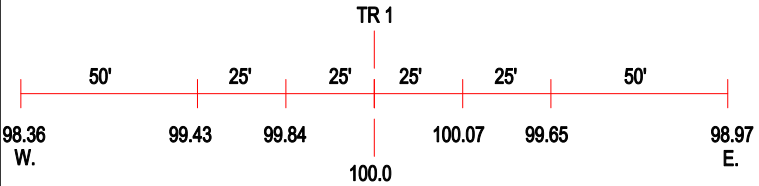

ROAD PROFILE

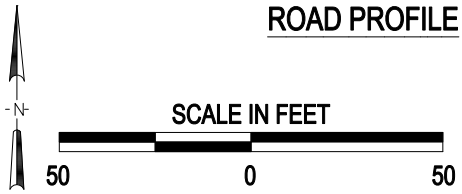

3 Photo Location

Crossing #:	167913F
Location:	Fayette Co., City of St. Elmo (N)
Lat/Long:	38°57'17" / 88°51'11"
Railroad:	UP
Street:	1500 North
Railroad Milepost:	229.28
Crossing Protection:	Train Activated Devices

J:\FAYETTE\167913F\167913F.DWG 06/19/00 11:49 TFG