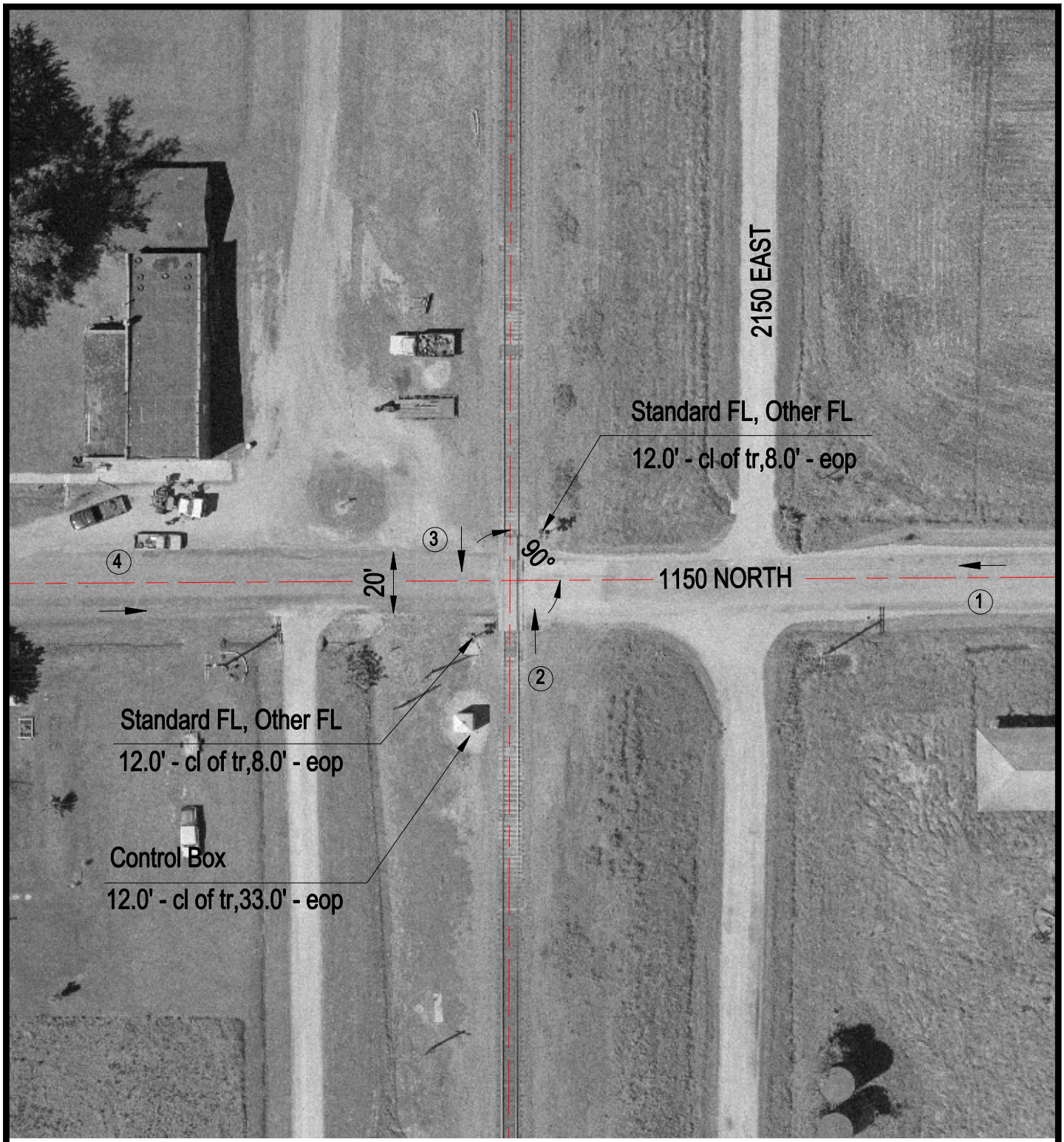

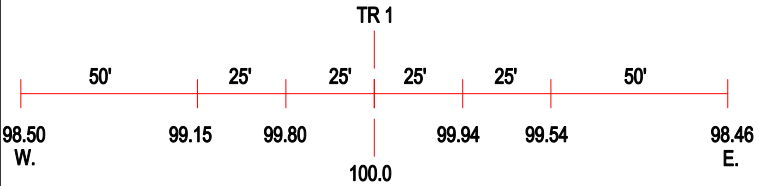

ROAD PROFILE

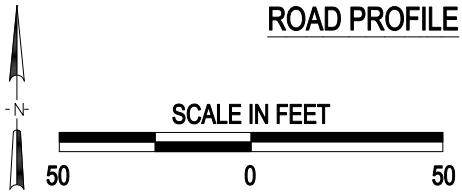

(3) Photo Location

Crossing #:	167909R
Location:	Fayette Co., City of Loogootee (N)
Lat/Long:	38°54'16" / 88°51'14"
Railroad:	UP
Street:	1150 North
Railroad Milepost:	233.06
Crossing Protection:	Train Activated Devices

J:\FAYETTE\167909R\167909R.DWG 06/28/00 13:21 AJB