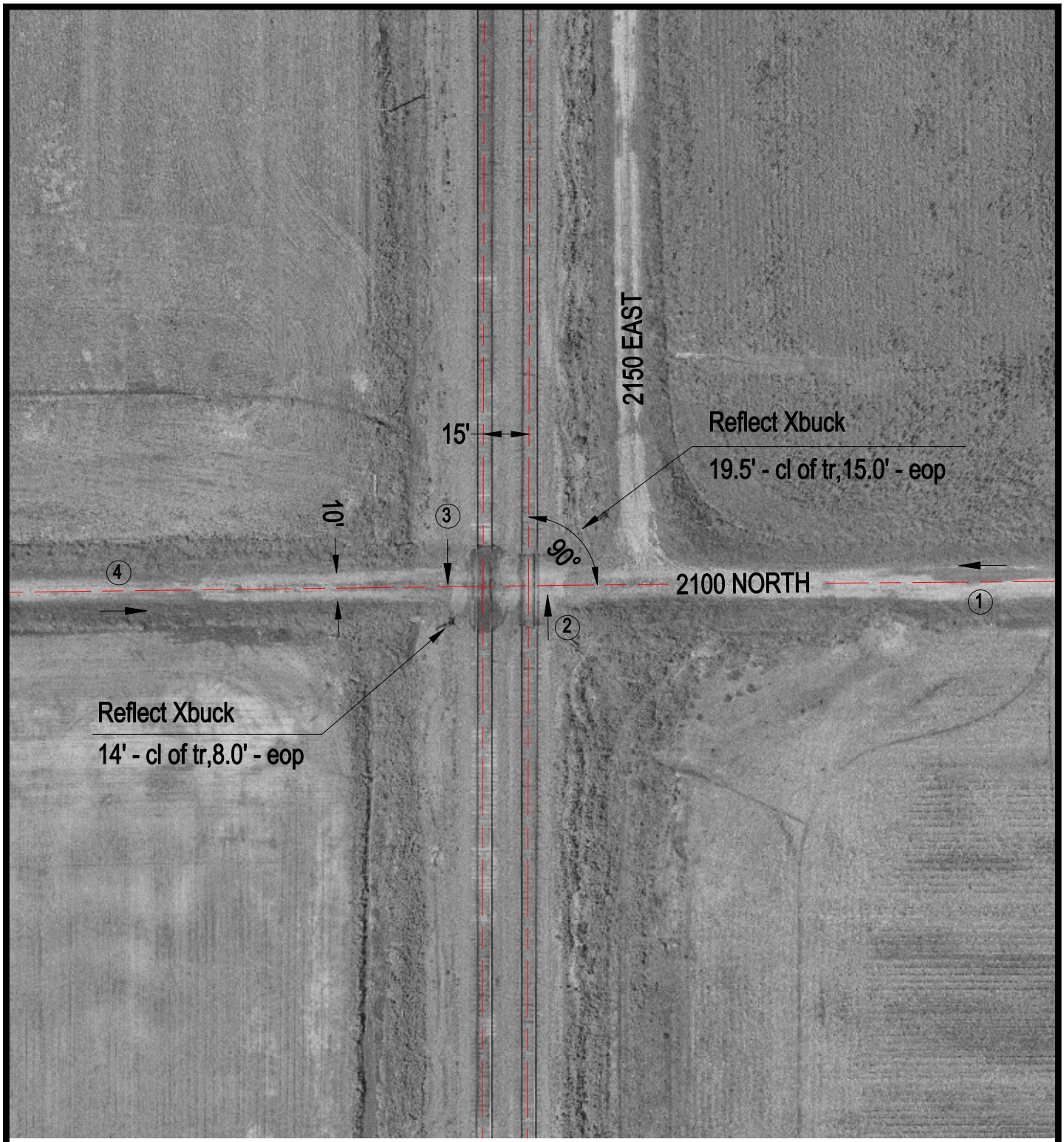

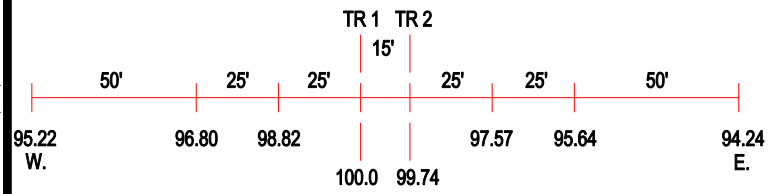

ROAD PROFILE

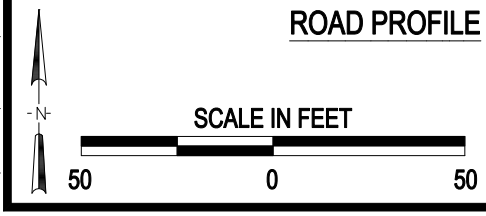

3 Photo Location

Crossing #:	167907C
Location:	Fayette Co., City of Loogootee (N)
Lat/Long:	38°53'50" / 88°51'12"
Railroad:	UP
Street:	2100 North
Railroad Milepost:	233.27
Crossing Protection:	Signs

J:\FAYETTE\167907C\167907C.DWG 02/28/01 15:56 BJB