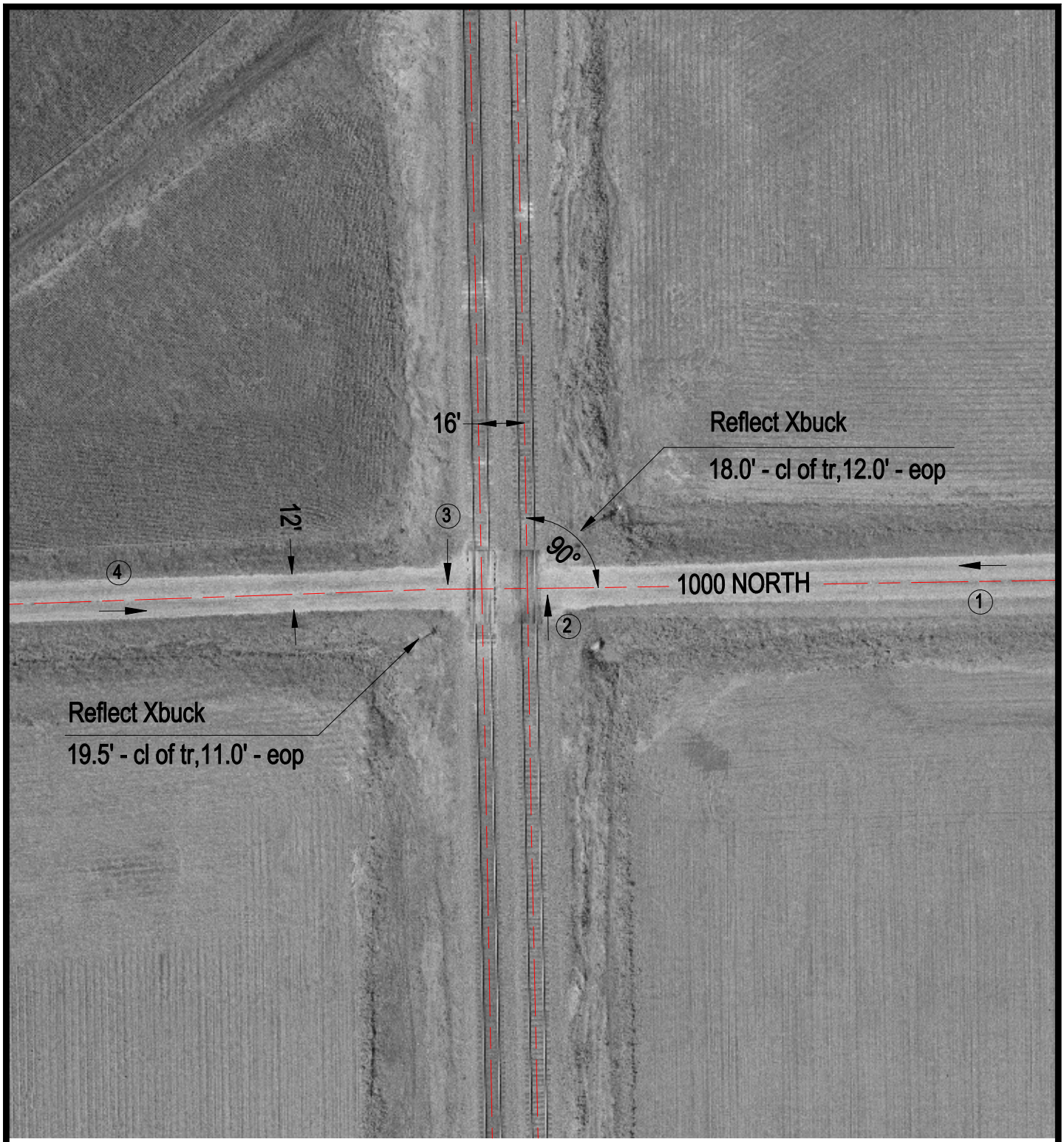

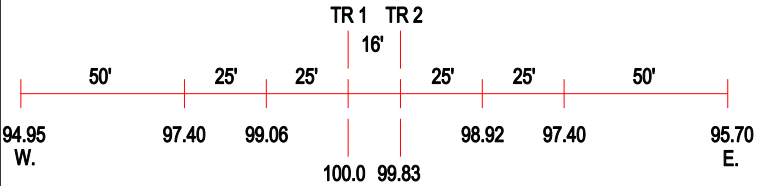

ROAD PROFILE

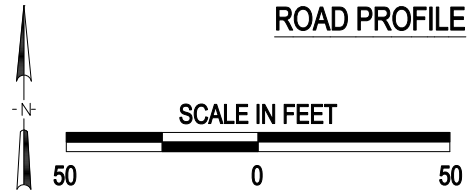

(3) Photo Location

Crossing #:	167906V
Location:	Fayette Co., City of St. Peter (N)
Lat/Long:	38°52'57" / 88°51'15"
Railroad:	UP
Street:	1000 North
Railroad Milepost:	234.28
Crossing Protection:	Signs

J:\FAYETTE\167906V\167906V.DWG 02/28/01 15:53 BJB