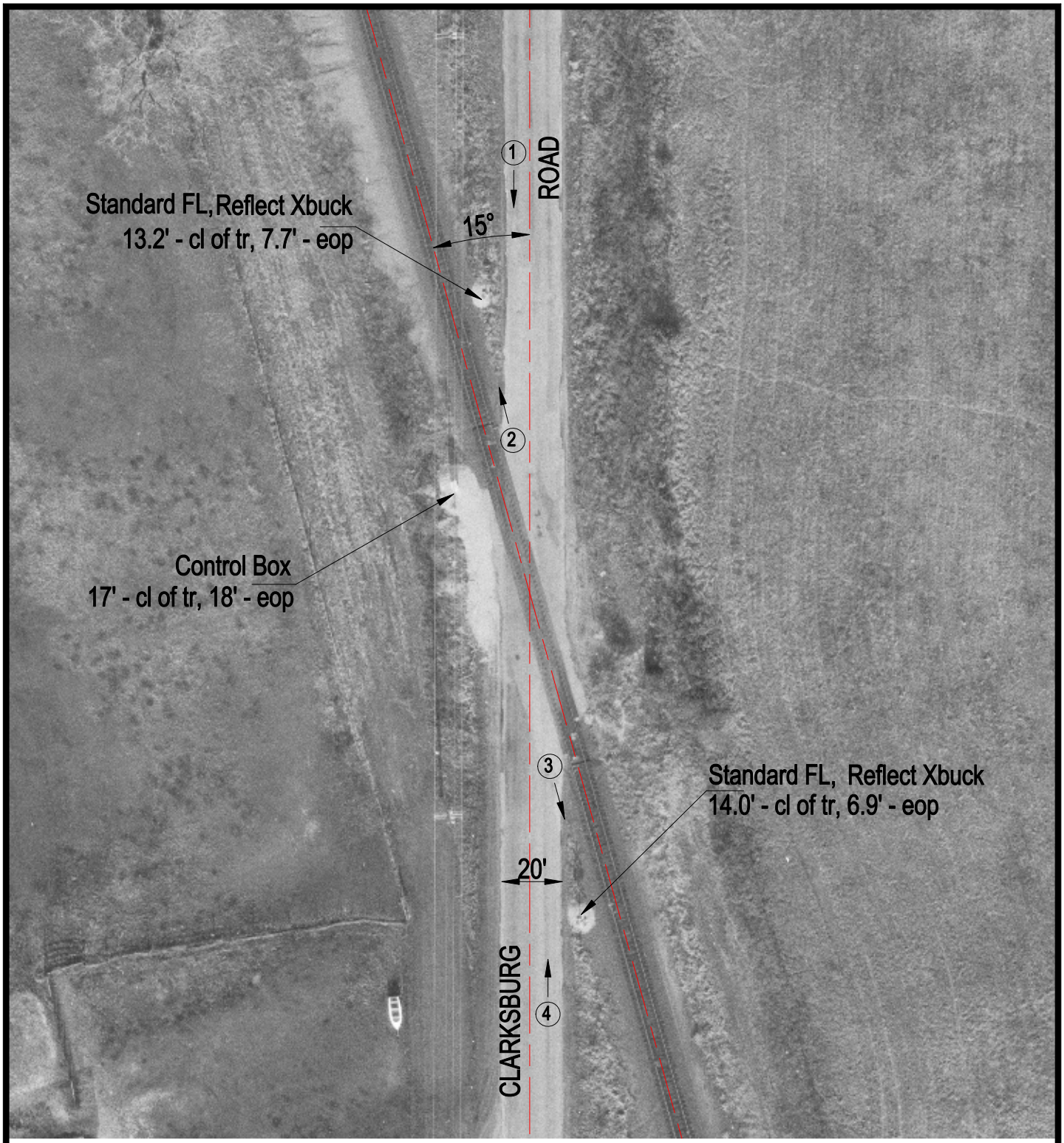

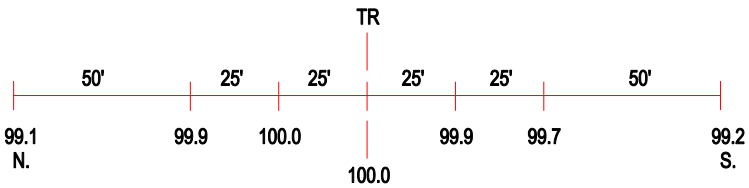

ROAD PROFILE

3 Photo Location

Crossing #:	167877M
Location:	Shelby Co., City of Shelbyville (N)
Lat/Long:	39°23'39" / 88°46'47"
Railroad:	UP
Street:	Clarksburg Road
Railroad Milepost:	194.38
Crossing Protection:	Train Activated Devices