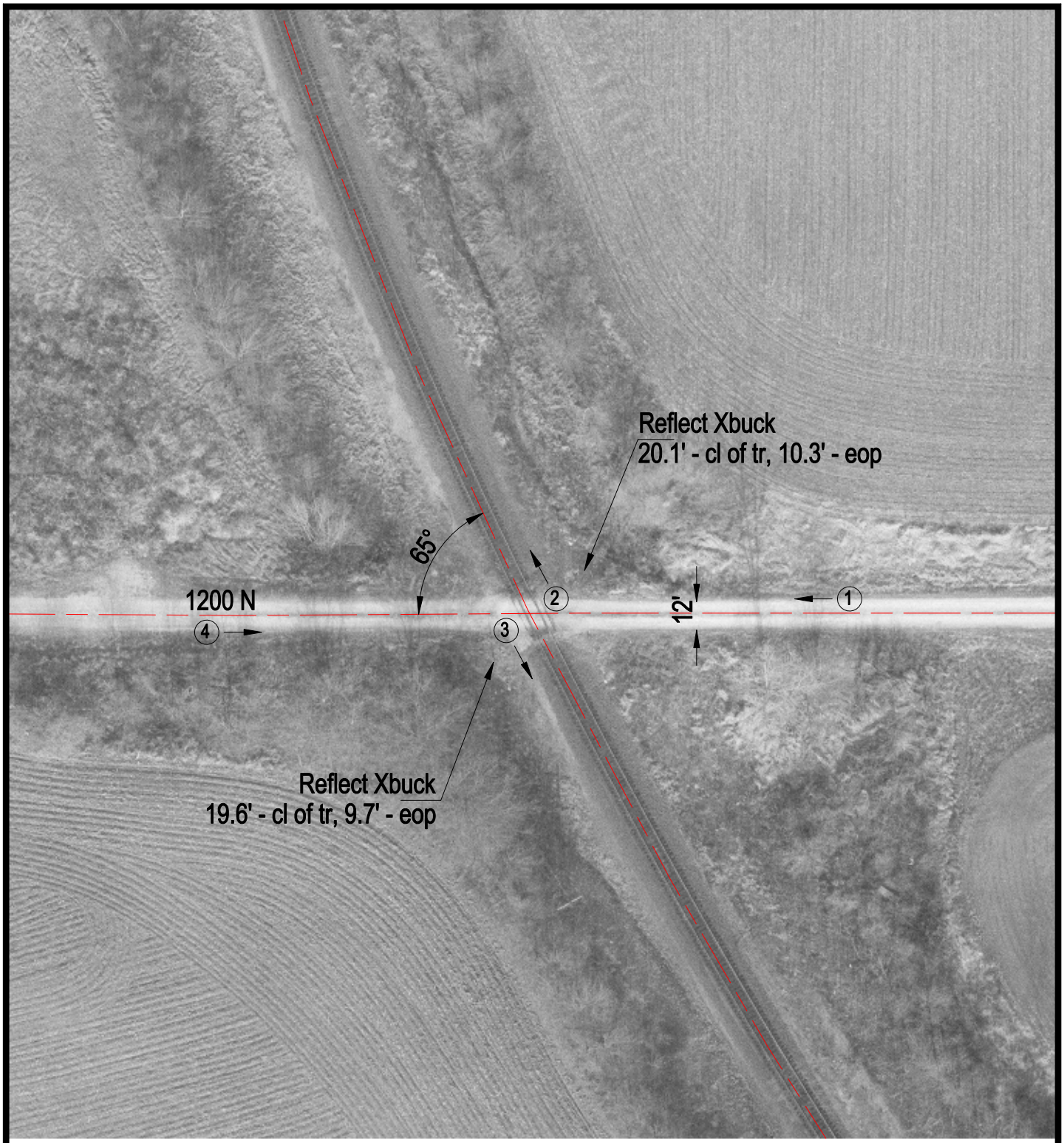

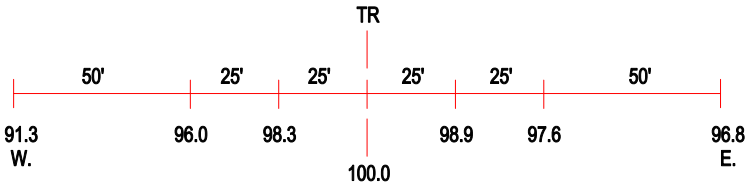

ROAD PROFILE

(3) Photo Location

Crossing #:	167876F
Location:	Shelby Co., City of Shelbyville (N)
Lat/Long:	39°23'27" / 88°46'42"
Railroad:	UP
Street:	1200 N
Railroad Milepost:	195.06
Crossing Protection:	Signs