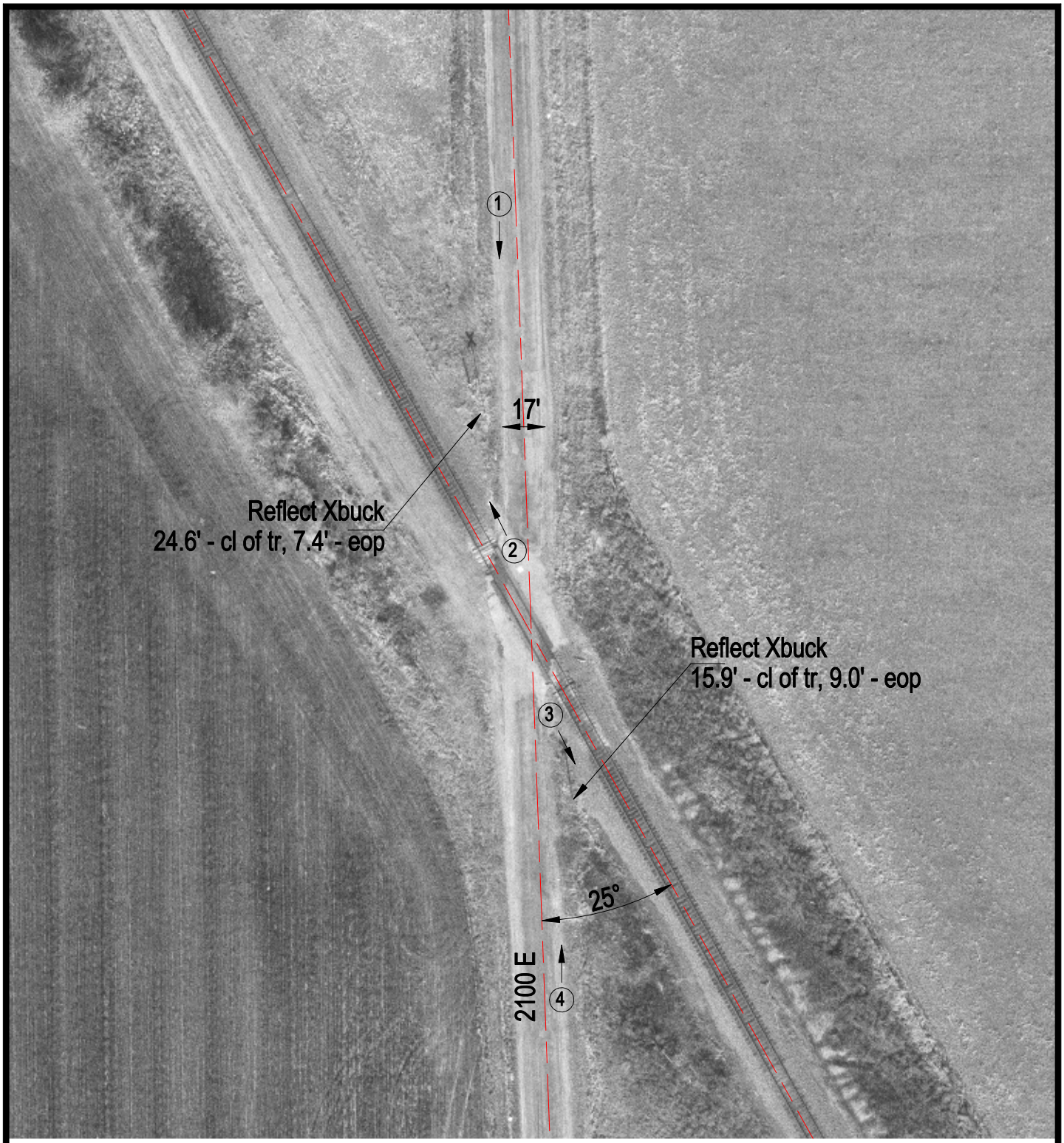

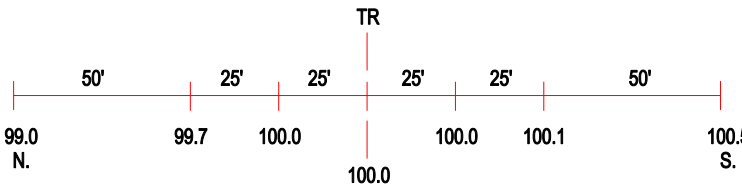

ROAD PROFILE

3 Photo Location

Crossing #:	167870P
Location:	Shelby Co., City of Shelbyville (N)
Lat/Long:	39°22'03" / 88°45'04"
Railroad:	UP
Street:	2100 E
Railroad Milepost:	197.15
Crossing Protection:	Signs