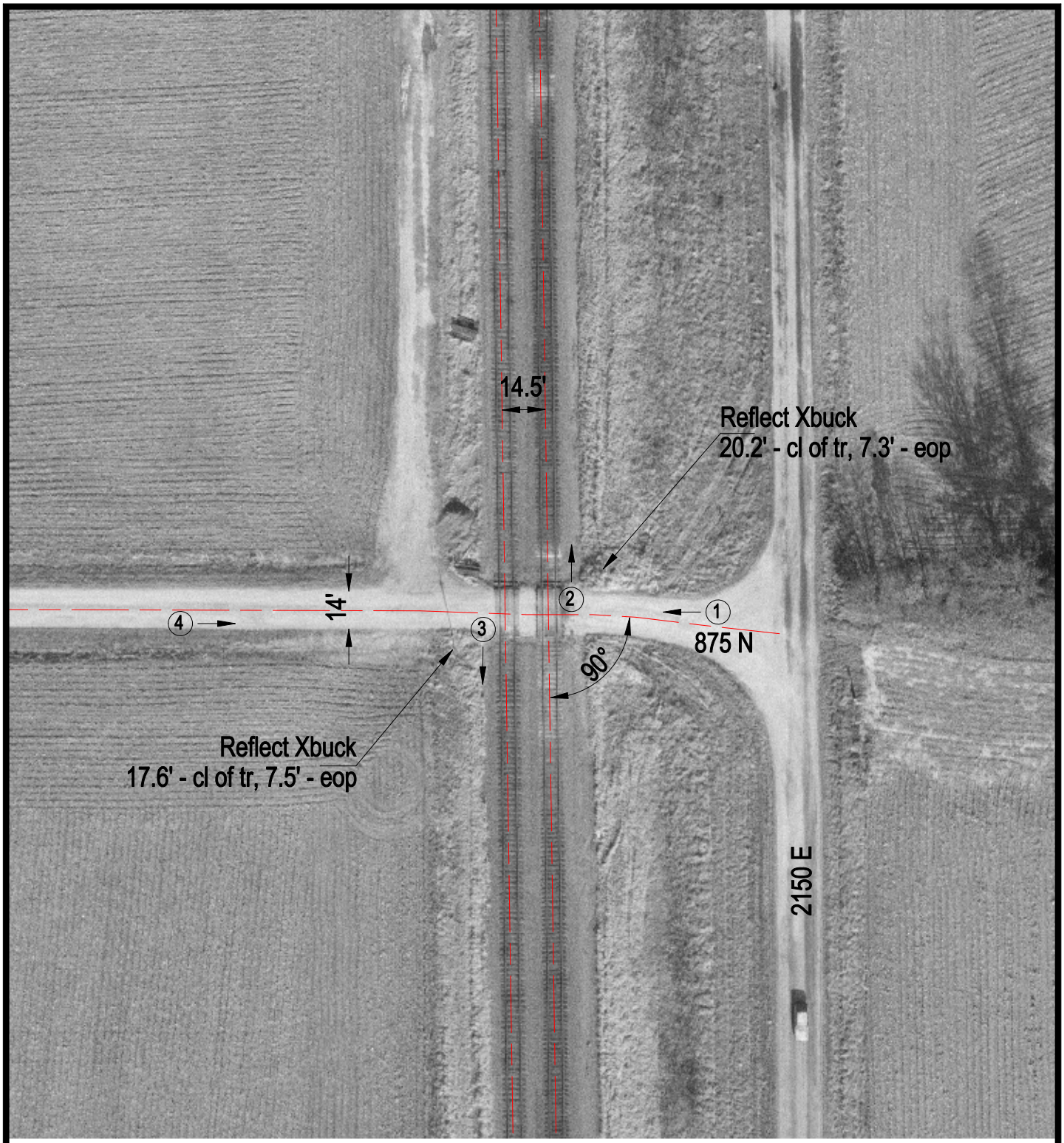

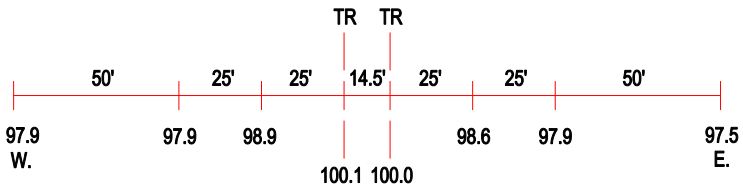

ROAD PROFILE

(3) Photo Location

Crossing #:	167866A
Location:	Shelby Co., City of Shelbyville (N)
Lat/Long:	39°20'35" / 88°44'30"
Railroad:	UP
Street:	875 N
Railroad Milepost:	199.07
Crossing Protection:	Signs