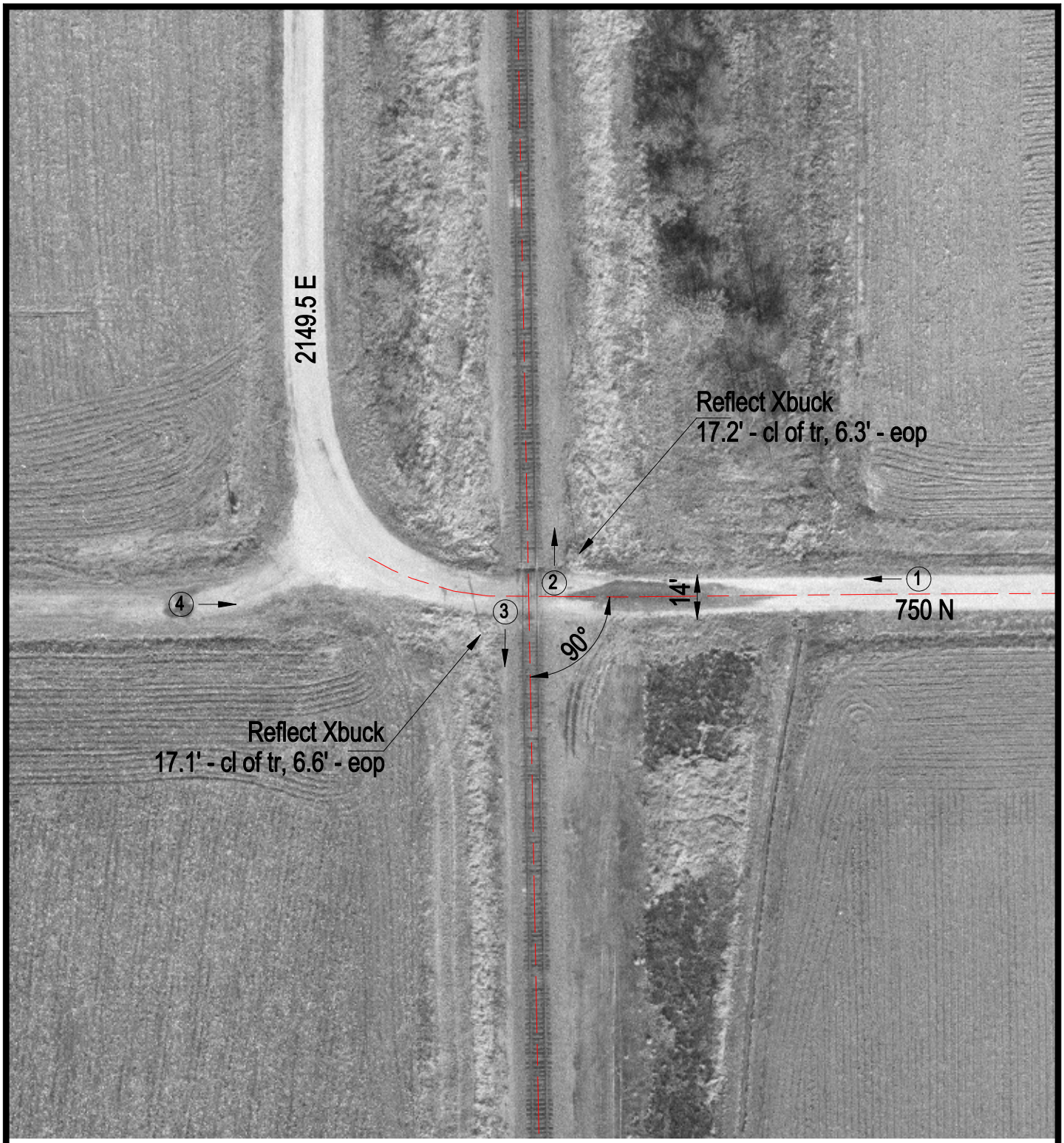

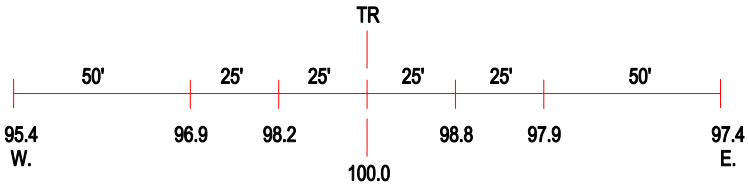

ROAD PROFILE

(3) Photo Location

Crossing #:	167861R
Location:	Shelby Co., City of Shelbyville (N)
Lat/Long:	39°19'30" / 88°44'28"
Railroad:	UP
Street:	750 N
Railroad Milepost:	200.17
Crossing Protection:	Signs