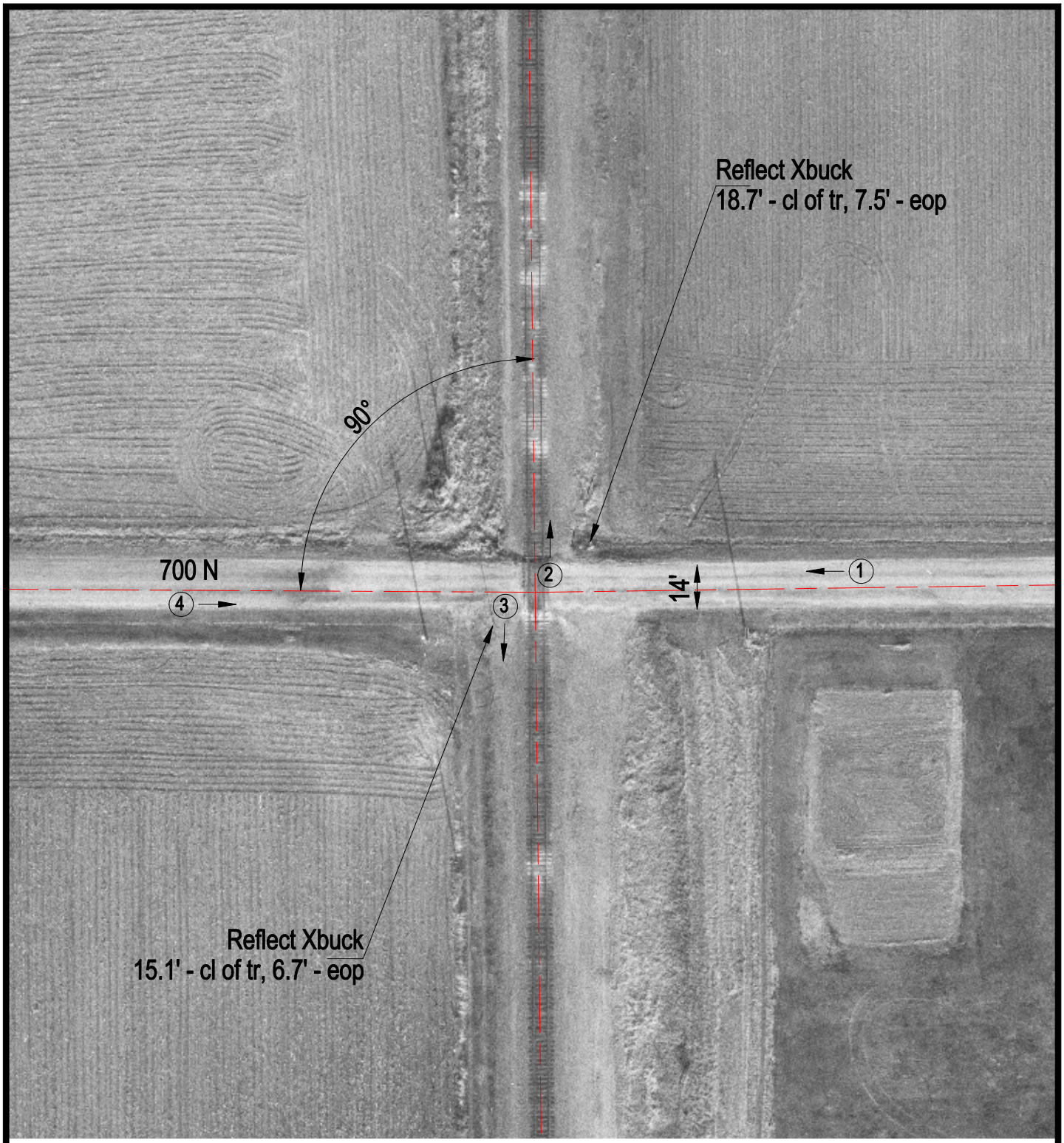

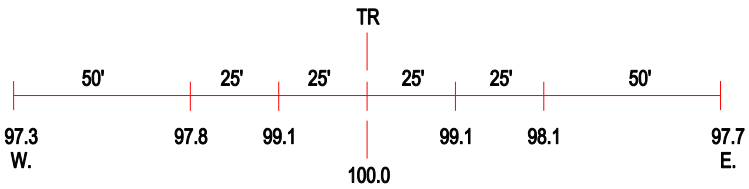

ROAD PROFILE

3 Photo Location

Crossing #:	167860J
Location:	Shelby Co., City of Shelbyville (N)
Lat/Long:	39°19'03" / 88°44'28"
Railroad:	UP
Street:	700 N
Railroad Milepost:	200.37
Crossing Protection:	Signs