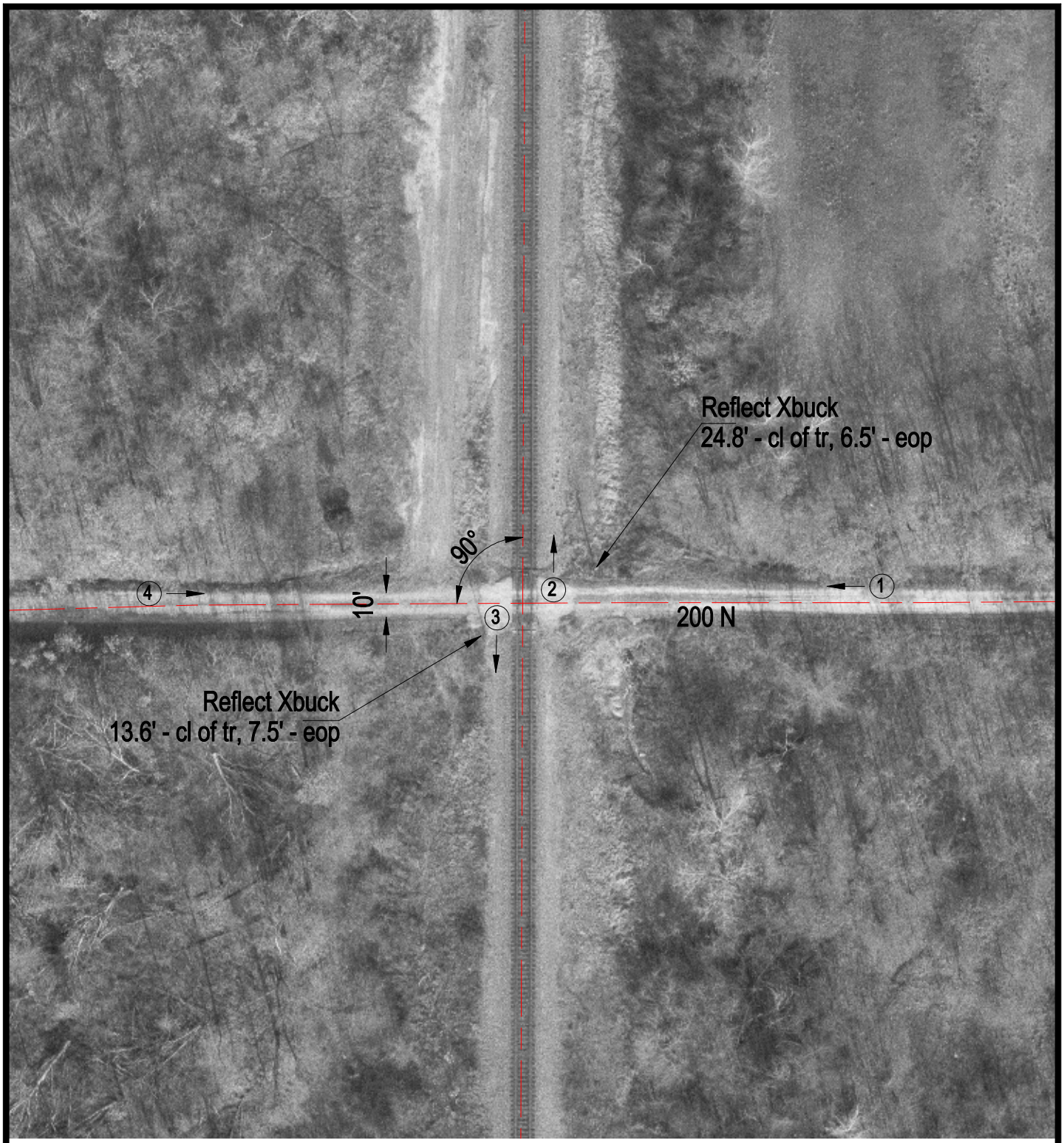

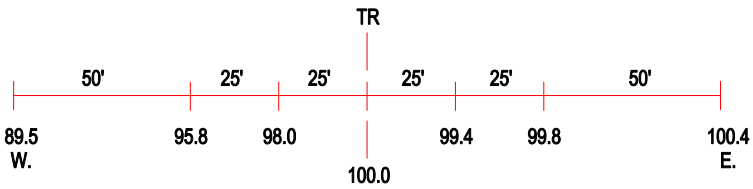

ROAD PROFILE

3 Photo Location

Crossing #:	167850D
Location:	Shelby Co., City of Mode (N)
Lat/Long:	39°14'42" / 88°44'30"
Railroad:	UP
Street:	200 N
Railroad Milepost:	206.03
Crossing Protection:	Signs