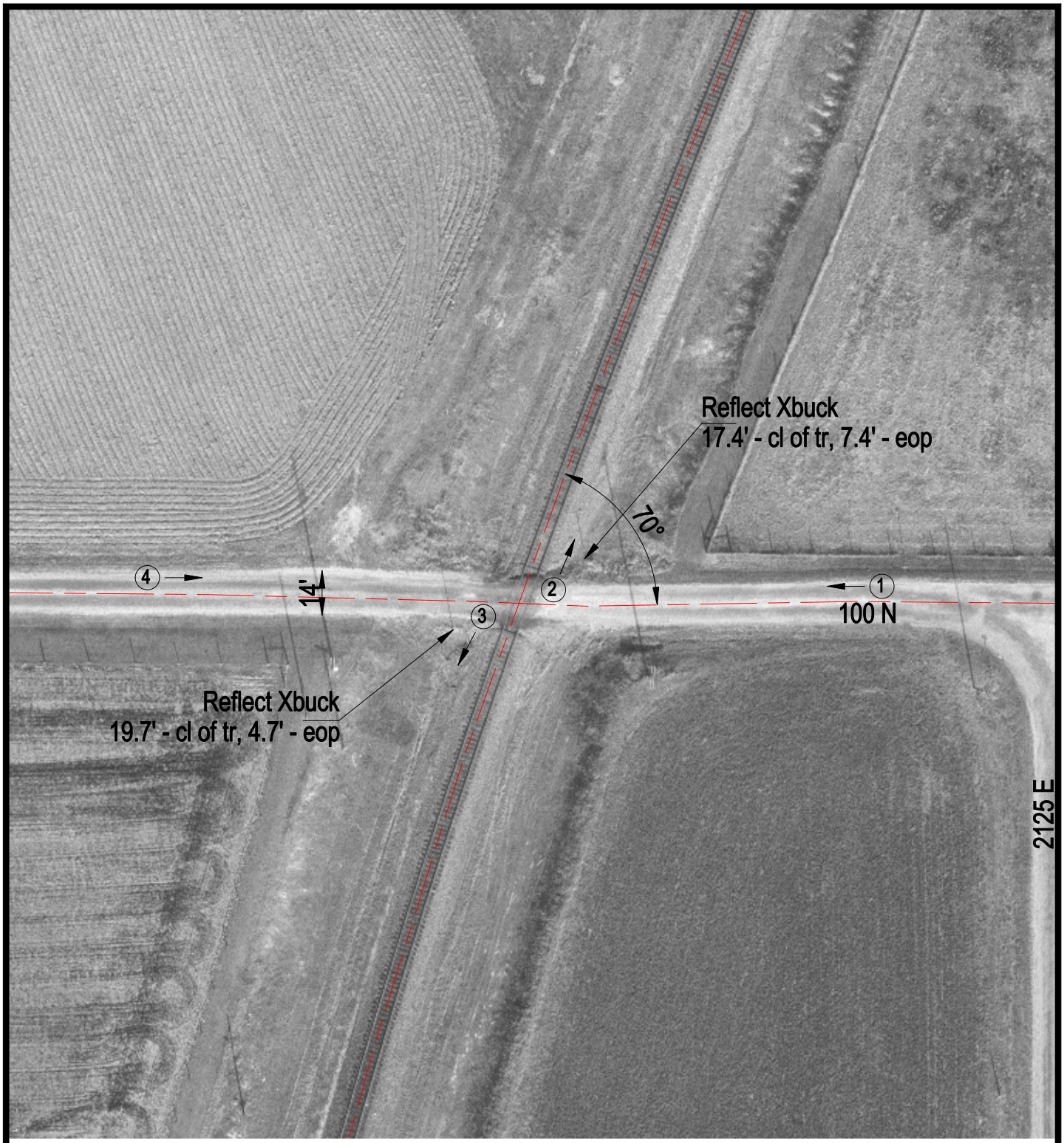

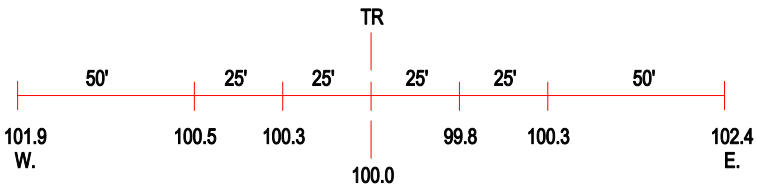

ROAD PROFILE

(3) Photo Location

Crossing #:	167848C
Location:	Shelby Co., City of Mode (N)
Lat/Long:	39°18'50" / 88°44'46"
Railroad:	UP
Street:	100 N
Railroad Milepost:	207.04
Crossing Protection:	Signs