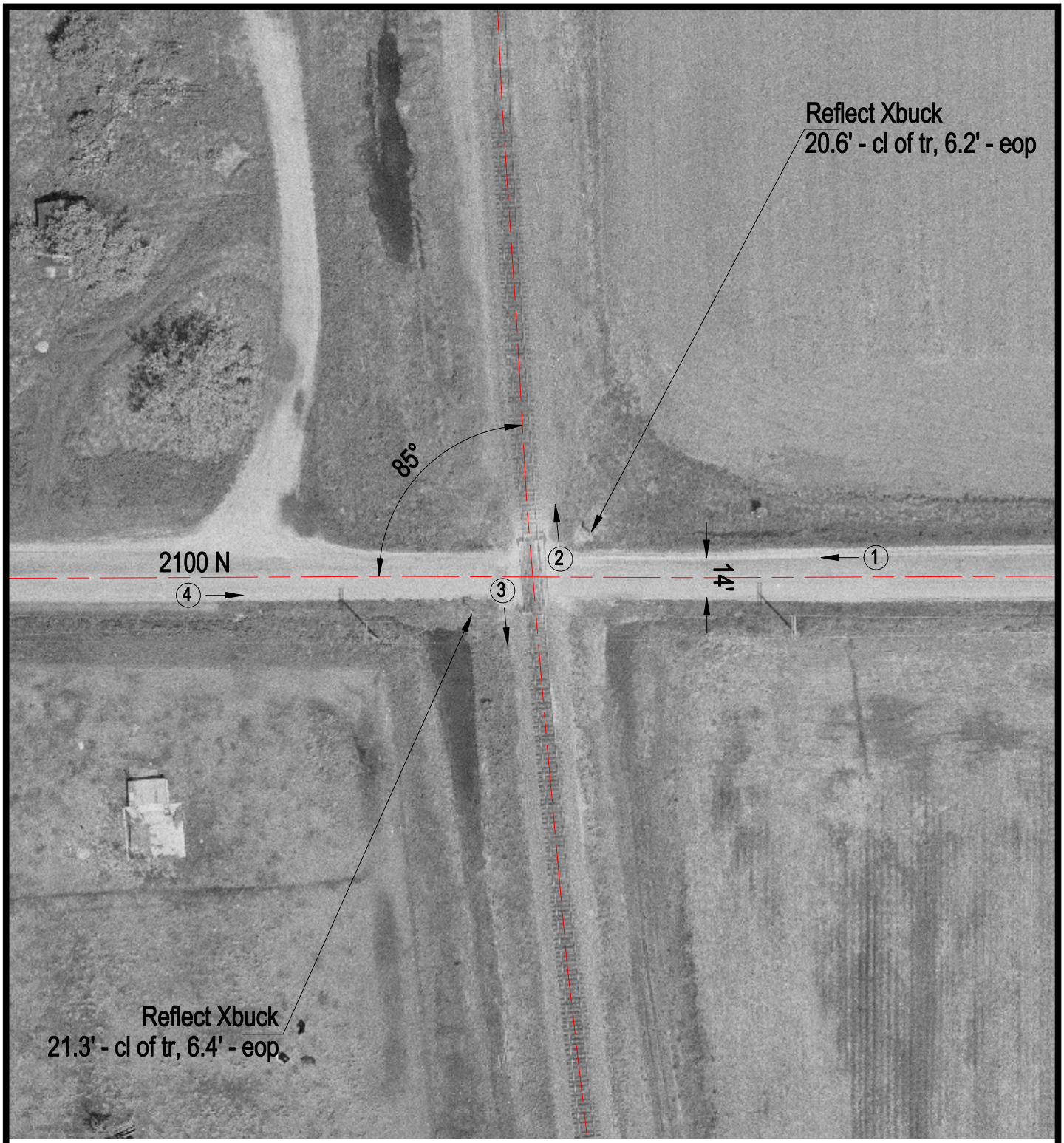

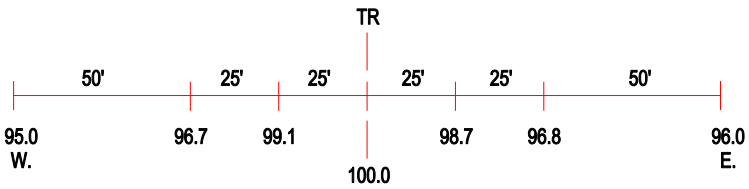

ROAD PROFILE

(3) Photo Location

Crossing #:	167844A
Location:	Effingham Co., City of Altamont (N)
Lat/Long:	39°12'57" / 88°44'50"
Railroad:	UP
Street:	2100 N
Railroad Milepost:	208.05
Crossing Protection:	Signs