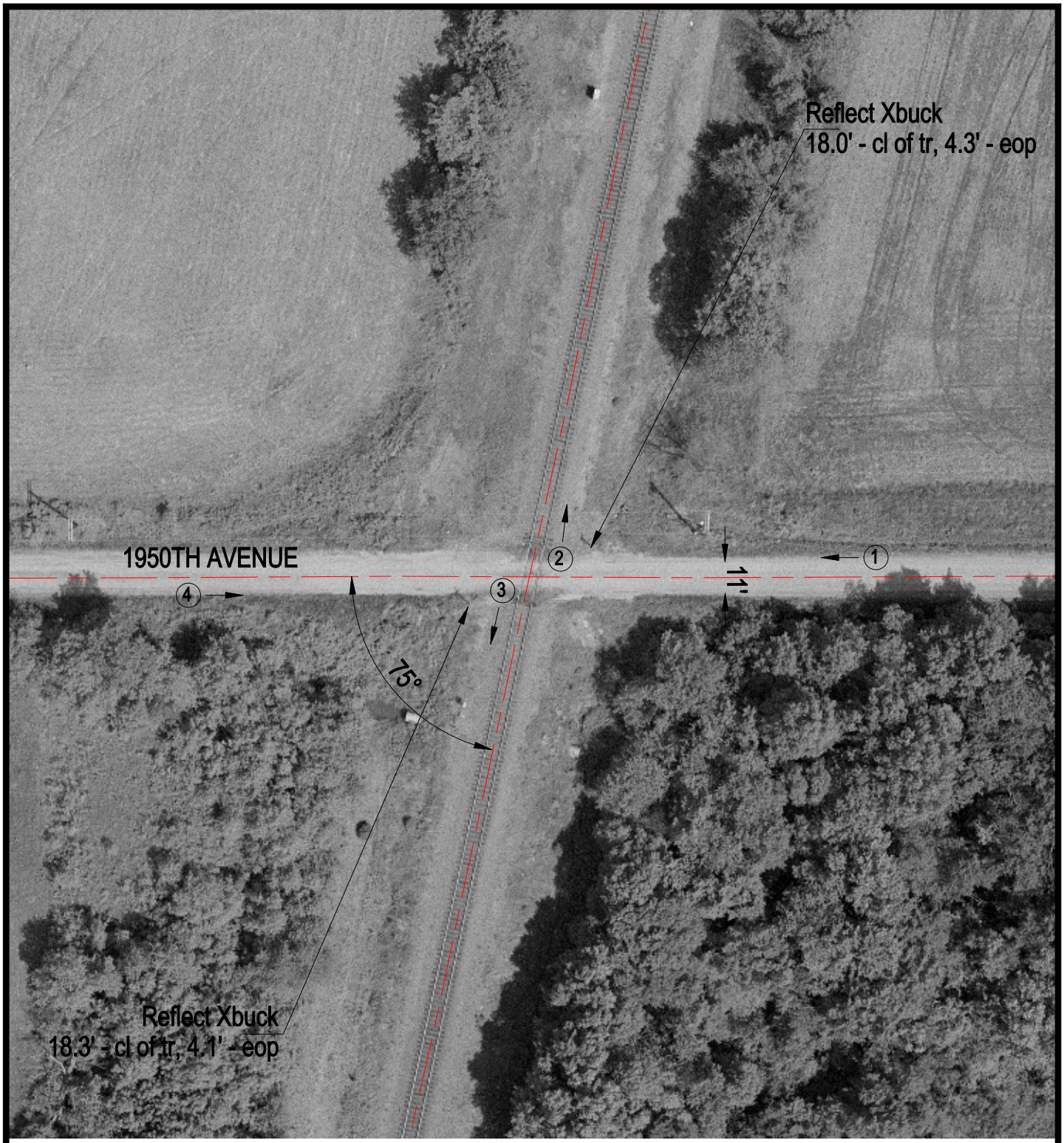

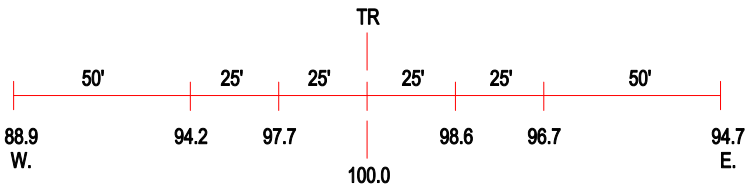

ROAD PROFILE

3 Photo Location

Crossing #:	167841E
Location:	Effingham Co., City of Altamont (N)
Lat/Long:	39°11'39" / 88°44'49"
Railroad:	UP
Street:	1950th Avenue
Railroad Milepost:	209.25
Crossing Protection:	Signs