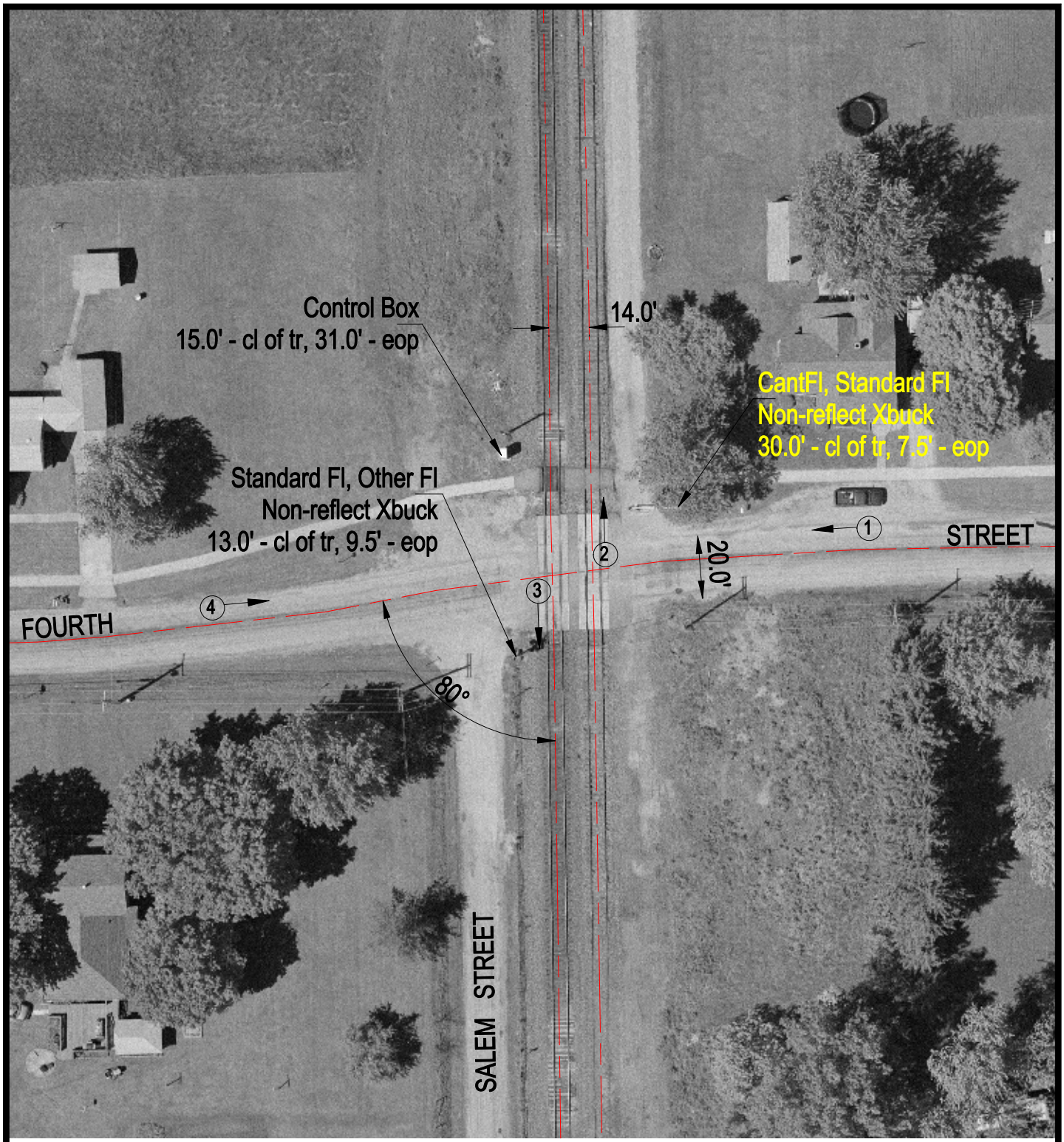

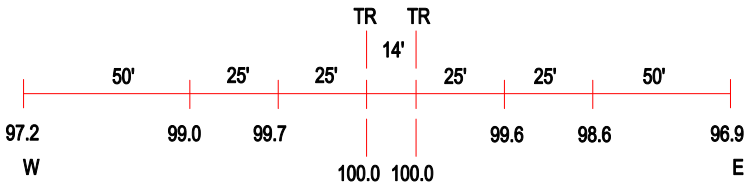

ROAD PROFILE

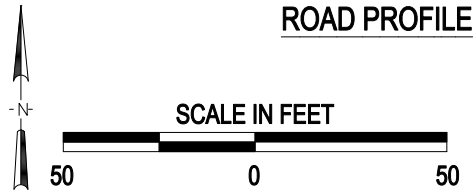

3 Photo Location

Crossing #:	167794Y
Location:	Marion Co., City of Kinmundy (In)
Lat/Long:	38°46'11" / 88°51'17
Railroad:	UP
Street:	Fourth Street
Railroad Milepost:	242.19
Crossing Protection:	Train Activated Devices

J:\MARION\167794Y\167794Y.DWG 03/05/01 09:13 BJB