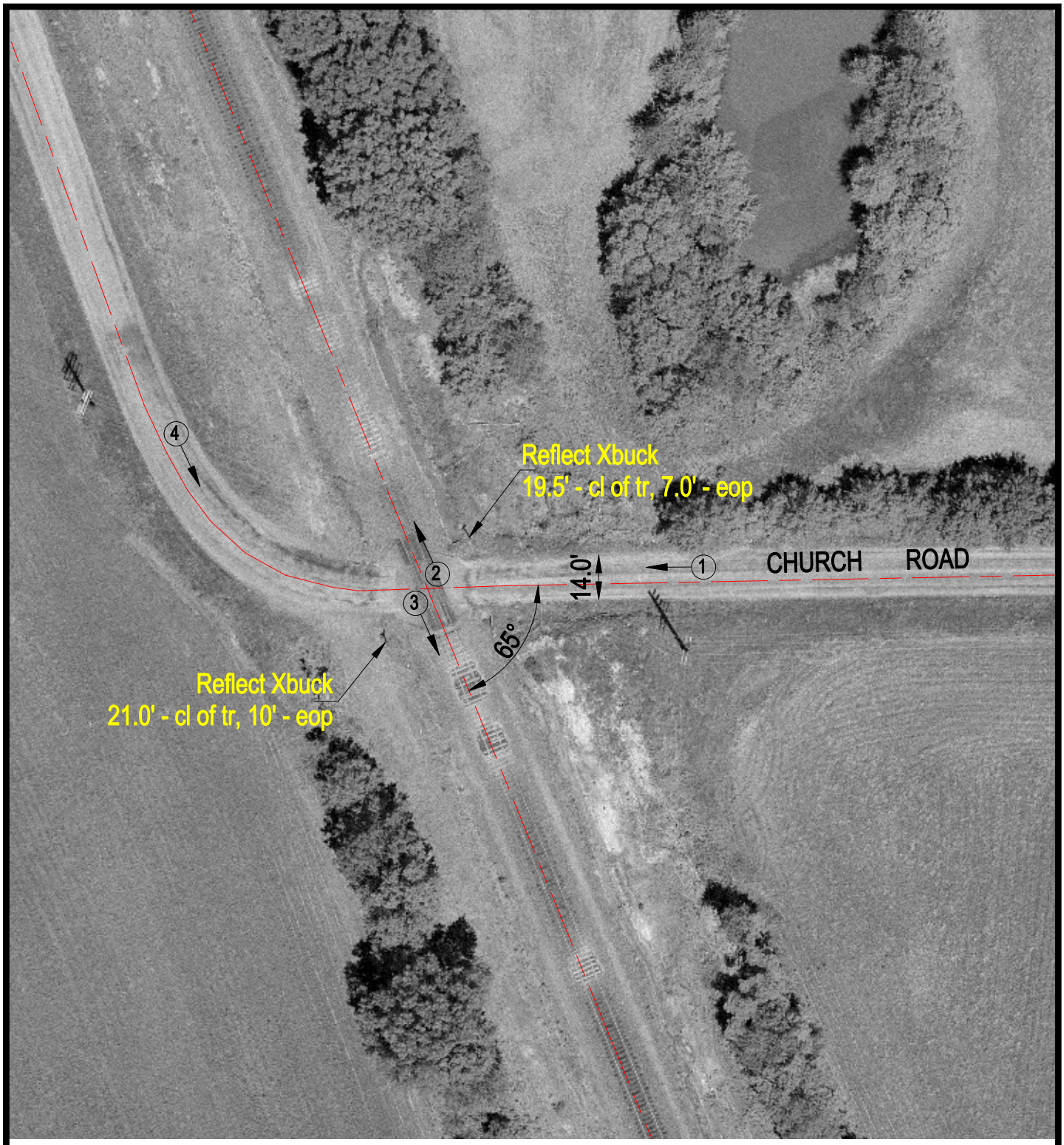

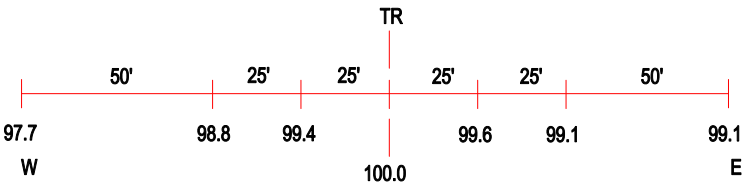

ROAD PROFILE

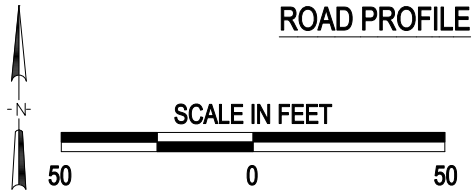

3 Photo Location

Crossing #: 167764G

Location: Marion Co., City of Salem (Near)

Lat/Long: 38°34'34" / 88°54'53

Railroad: UP

Street: Church Road

Railroad Milepost: 257.20

Crossing Protection: Sign

J:\MARION\167764G\167764G.DWG 10/09/00 14:05 JLA