DOT/AAR Inventory #: 167764G

Location: Marion Co., Near Salem, IL

Lat/Long: 38° 34' 35"/-88° 54' 53"

Railroad Milepost-Line: 257.5-CC

Crossing Angle (Deg.): 70

Crossing Width (By Track): 32.5

Number of Tracks: 1

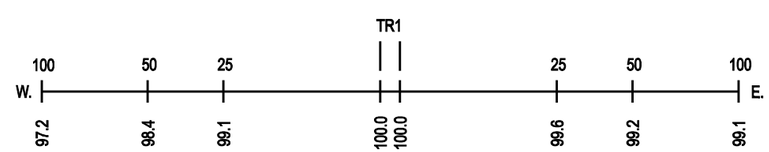

ROAD PROFILE
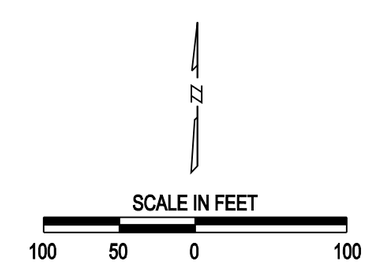
NOTE: ALL MEASUREMENTS ARE IN FEET