NOTE: ALL MEASUREMENTS ARE IN FEET

DOT/AAR Inventory #: 167761L

Location: Marion Co., Near Kell, IL

Lat/Long: 38° 32' 28"/-88° 54' 28"

Railroad Milepost-Line: 260.01-CC

Crossing Angle (Deg.): 90

Crossing Width (By Track): 32.5

Number of Tracks: 1

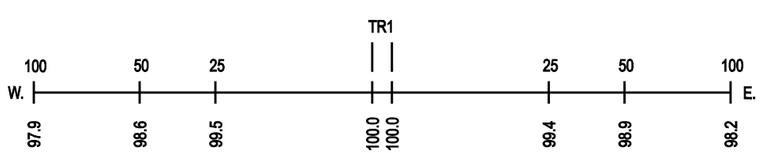

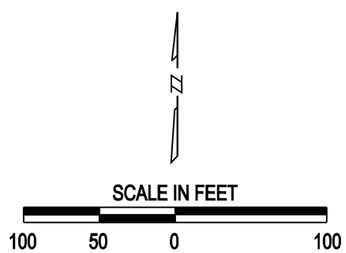
ROAD PROFILE