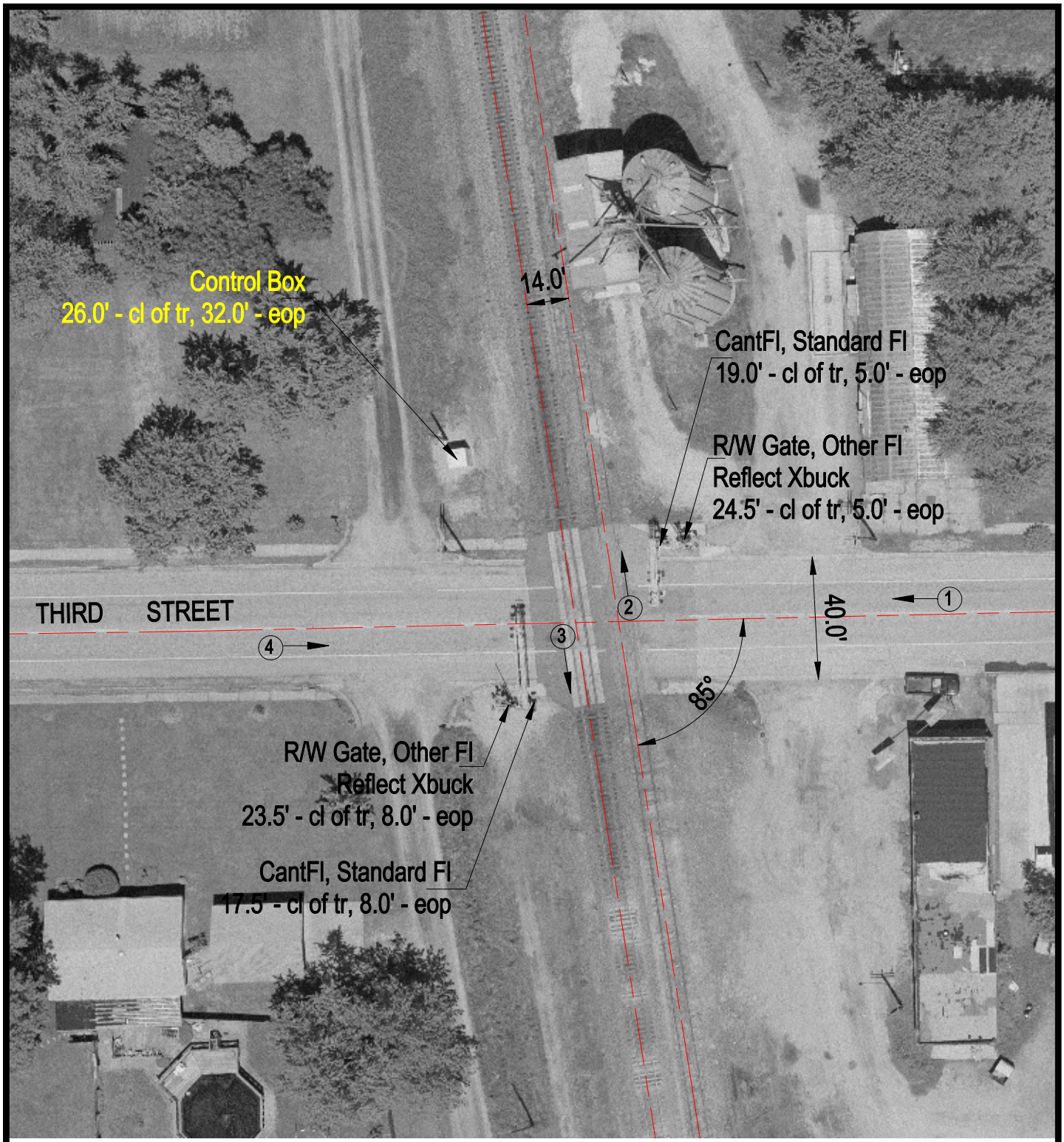

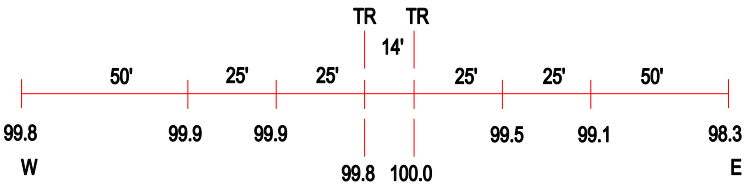

ROAD PROFILE

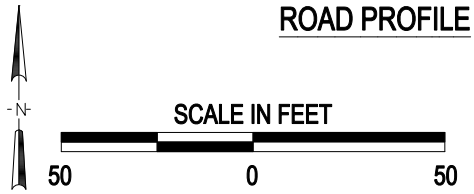

(3) Photo Location

Crossing #:	167757W
Location:	Marion Co., City of Kell (In)
Lat/Long:	38°29'29" / 88°54'25
Railroad:	UP
Street:	Third Street
Railroad Milepost:	263.11
Crossing Protection:	Train Activated Devices

J:\MARION\167757W\167757W.DWG 10/09/00 11:07 JLA