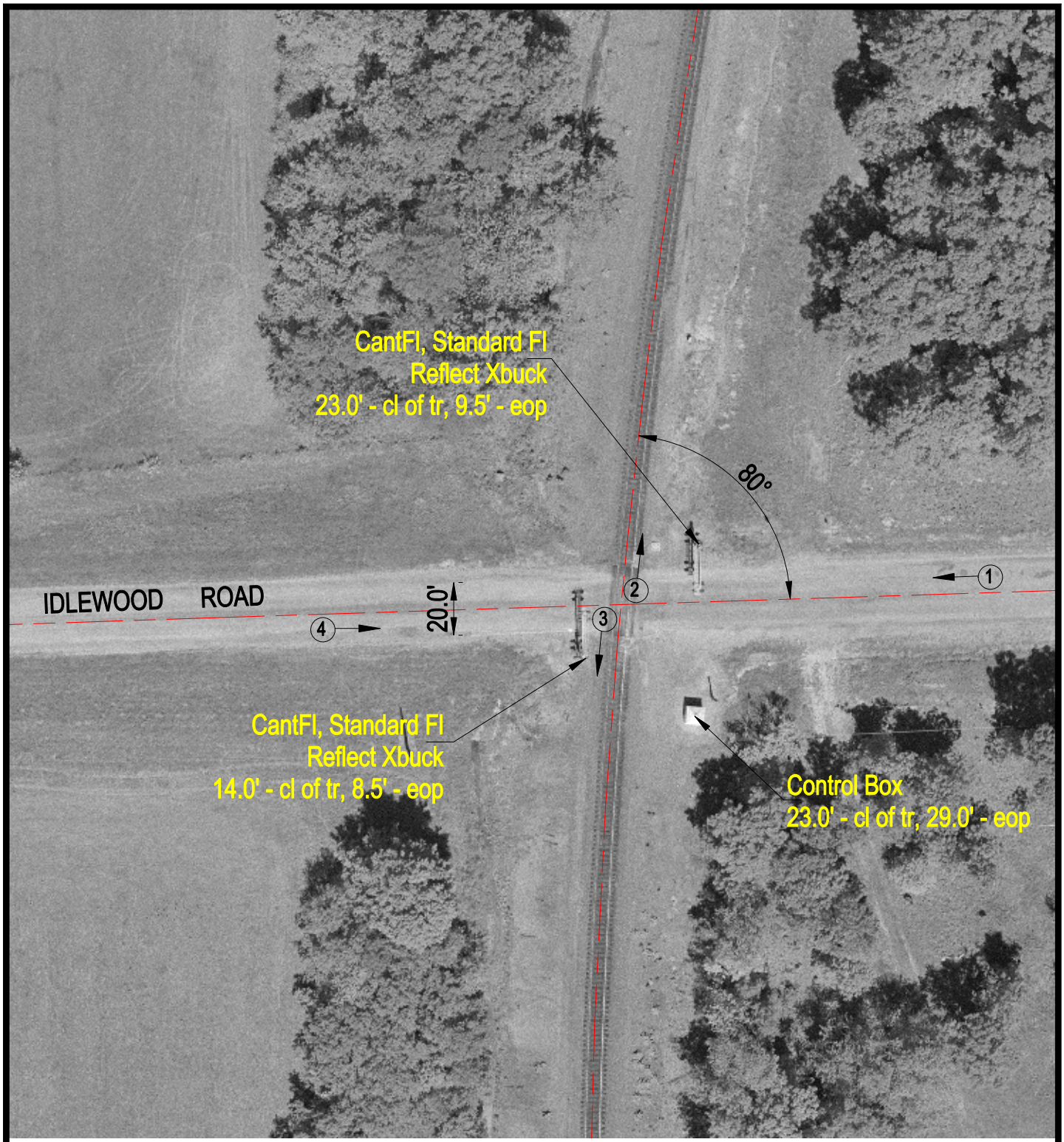

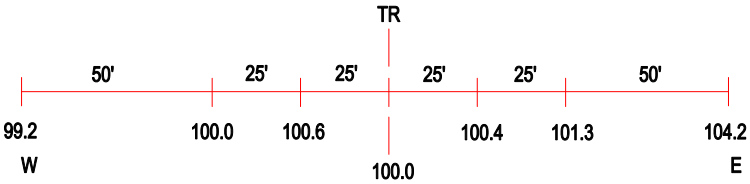

ROAD PROFILE

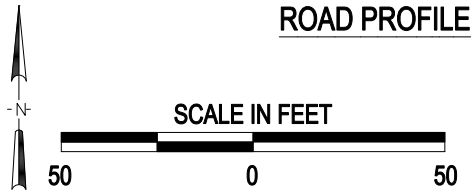

(3) Photo Location

Crossing #: 167748x

Location: Jefferson Co., City of Mount Vernon (Near)

Lat/Long: 38°22'52" / 88°54'17

Railroad: UP

Street: Idlewood Road

Railroad Milepost: 271.10

Crossing Protection: Train Activated Devices

J:\JEFFERSON\167748X\167748X.DWG 03/29/01 14:22 WAK