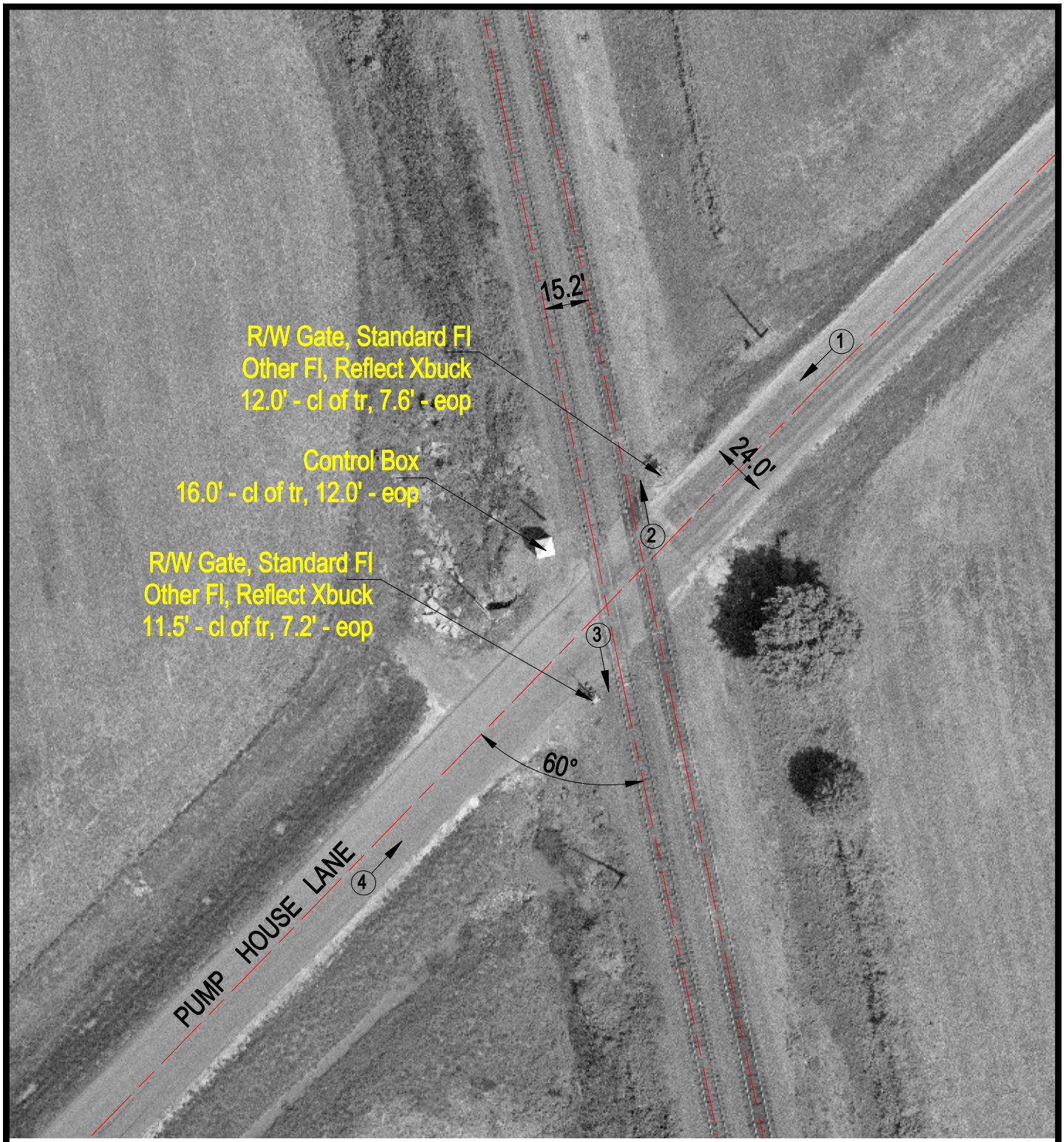

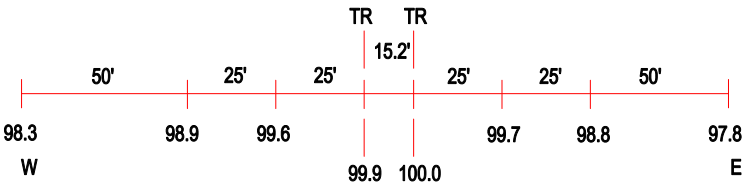

ROAD PROFILE

N

SCALE IN FEET

50 0 50

3 Photo Location

Crossing #:	167744V
Location:	Jefferson Co., City of Mount Vernon (Near)
Lat/Long:	38°20'04" / 88°53'41
Railroad:	UP
Street:	Pump House Lane
Railroad Milepost:	274.21
Crossing Protection:	Train Activated Devices

J:\JEFFERSON\167744V\167744V.DWG 04/03/01 14:39 WAK